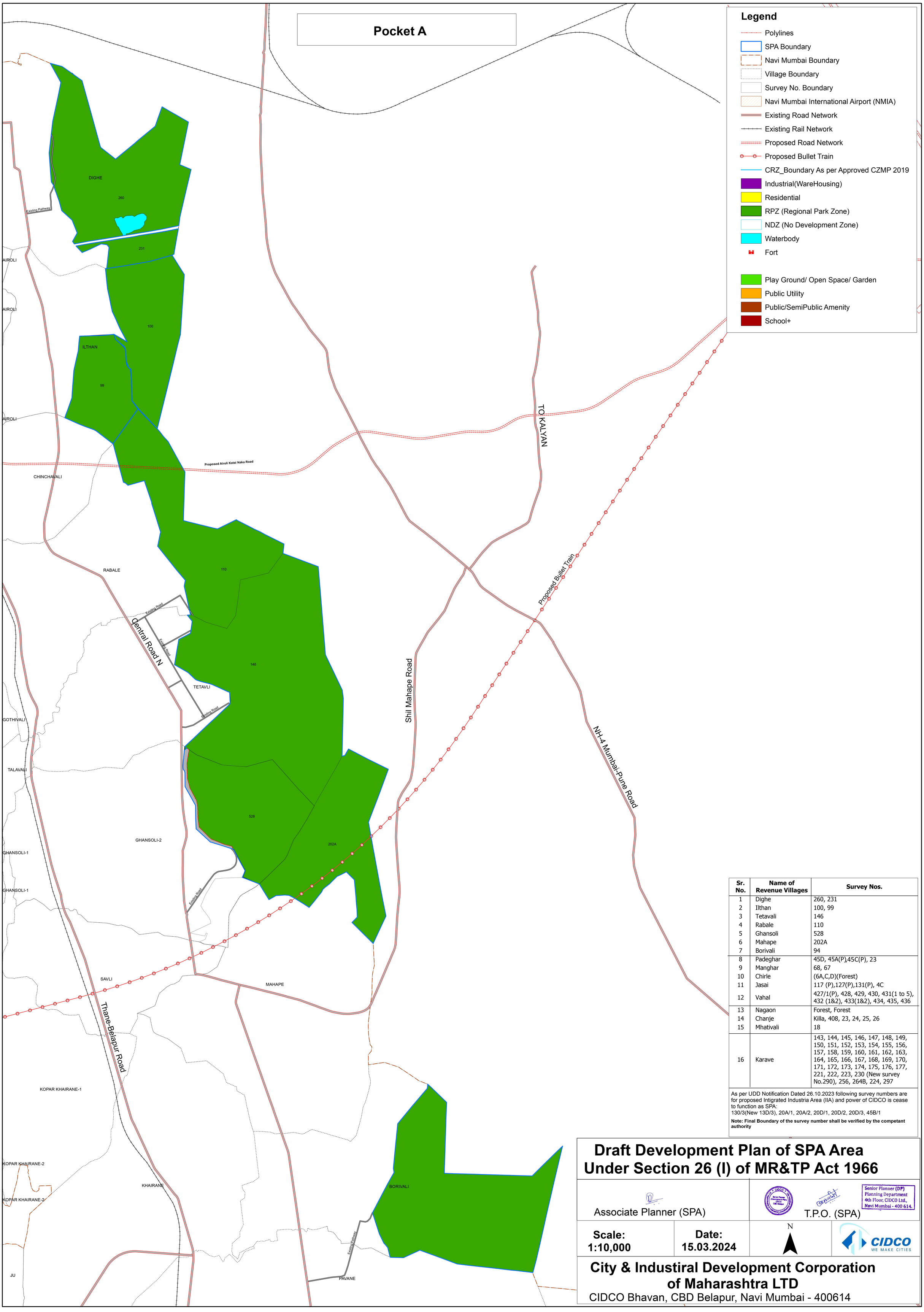

Sr. No.	Name of Revenue Villages	Survey Nos.
1	Dighe	260, 231
2	Ilthan	100, 99
3	Tetavali	146
4	Rabale	110
5	Ghansoli	528
6	Mahape	202A
7	Borivali	94
8	Padeghar	45D, 45A(P),45C(P), 23
9	Manghar	68, 67
10	Chirle	(6A,C,D)(Forest)
11	Jasai	117 (P),127(P),131(P), 4C
12	Vahal	427/1(P), 428, 429, 430, 431(1 to 5), 432 (1&2), 433(1&2), 434, 435, 436
13	Nagaon	Forest, Forest
14	Chanje	Killa, 408, 23, 24, 25, 26
15	Mhativali	18
16	Karave	143, 144, 145, 146, 147, 148, 149, 150, 151, 152, 153, 154, 155, 156, 157, 158, 159, 160, 161, 162, 163, 164, 165, 166, 167, 168, 169, 170, 171, 172, 173, 174, 175, 176, 177, 221, 222, 223, 230 (New survey No.290), 256, 264B, 224, 297

As per UDD Notification Dated 26.10.2023 following survey numbers are for proposed Intigrated Industria Area (IIA) and power of CIDCO is cease to function as SPA:
130/3(New 13D/3), 20A/1, 20A/2, 20D/1, 20D/2, 20D/3, 45B/1

Note: Final Boundary of the survey number shall be verified by the competant authority

Draft Development Plan of SPA Area Under Section 26 (I) of MR&TP Act 1966

Associate Planner (SPA)

T.P.O. (SPA)

Senior Planner (DP)
Planning Department
4th Floor, CIDCO Ltd.,
Navi Mumbai - 400 614.

Scale: 1:10,000

Date: 15.03.2024

N

CIDCO
WE MAKE CITIES

City & Industiral Development Corporation of Maharashtra LTD

CIDCO Bhavan, CBD Belapur, Navi Mumbai - 400614