PLAN 01

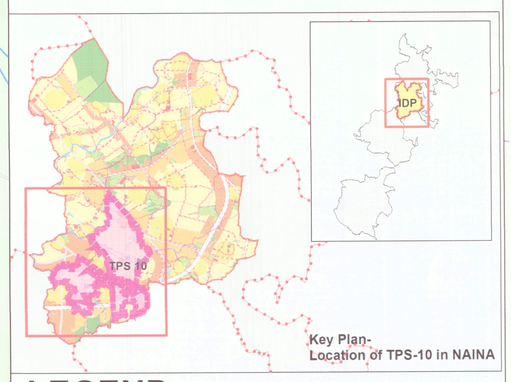

Key Plan-
Location of TPS-10 in NAINA

LEGEND

Boundaries

- NAINA Boundary
- IDP Boundary
- Village Boundary
- Town Planning Scheme No.10 Boundary
- Adjoining Town Planning Scheme Boundary
- Gaothan Boundary
- Existing Structures
- Existing Tributary
- Railway
- Existing Road
- DP Road
- MMC
- Roads outside scheme
- Gas Pipeline
- High Tension Line
- Railway Track

Abbreviations-

MMC - Multi Model Corridor
IDP - Interim Development Plan
NAINA- Navi-Mumbai Airport Influence Notified Area

NAVI MUMBAI
TPS_07
TPS_ 05
TPS_06
SHIVKAR
VICHUMBE
USARLI KHURD
MUMBAI-PUNE EXPRESSWAY
PANVEL- KARJAT RAILWAY LINE
PANVEL-ROHA(GOA) RAILWAY LINE
USARLI KHURD CHIKHALE
KOLKHE PETH
PALASPE PHATA
KOLKHE
MUMBAI-GOA NATIONAL HIGHWAY (NH-66)
MUMBAI- PUNE NATIONAL HIGHWAY (NH-4)
MULTI MODAL CORRIDOR (MMC)
45 M WIDE DP ROAD
35M WIDE DP ROAD
27 M WIDE DP ROAD
MMC INTERCHANGE
TPS-08
TPS_09
BORLE INTERCHANGE
KON
DERAWALI
PALASPE
GAIL PIPELINE
TATA Power HT Lines
MUMBAI - PUNE PETROLIUM PIPELINE
TPS_11
M.S.R.D.C.

Draft Town Planning Scheme no. 10
Shivkar (Pt), Chikhale (Pt), Derawali (Pt),Kon (Pt), Kolkhe (Pt).Kolkhe Peth (Pt).Palaspe (Pt).

Sanctioned under Section 68(2), MR&TP Act, 1966

PLAN 01: Location Plan

Chief Planner, NAINA (CIDCO)

Vice Chairman & Managing Director (CIDCO)

Sheet No. : 1/6

Date:

Scale: 1:2500

Navi Mumbai Airport Influence Notified Area (NAINA)
8th Floor, Tower no. 10, CBD Belapur Railway Station Complex, CBD Belapur, Navi Mumbai - 400614

City & Industrial Development Corporation of Maharashtra LTD
CIDCO Bhavan, CBD, Belapur, Navi Mumbai - 400614