Plan showing Boundary of Town Planning Scheme 14 (TPS-14)

Part Village of Chinchvan and Shirdhon

Accompaniment of Declaration of Intention u/s 60(2) of the M.R.& T.P. Act, 1966

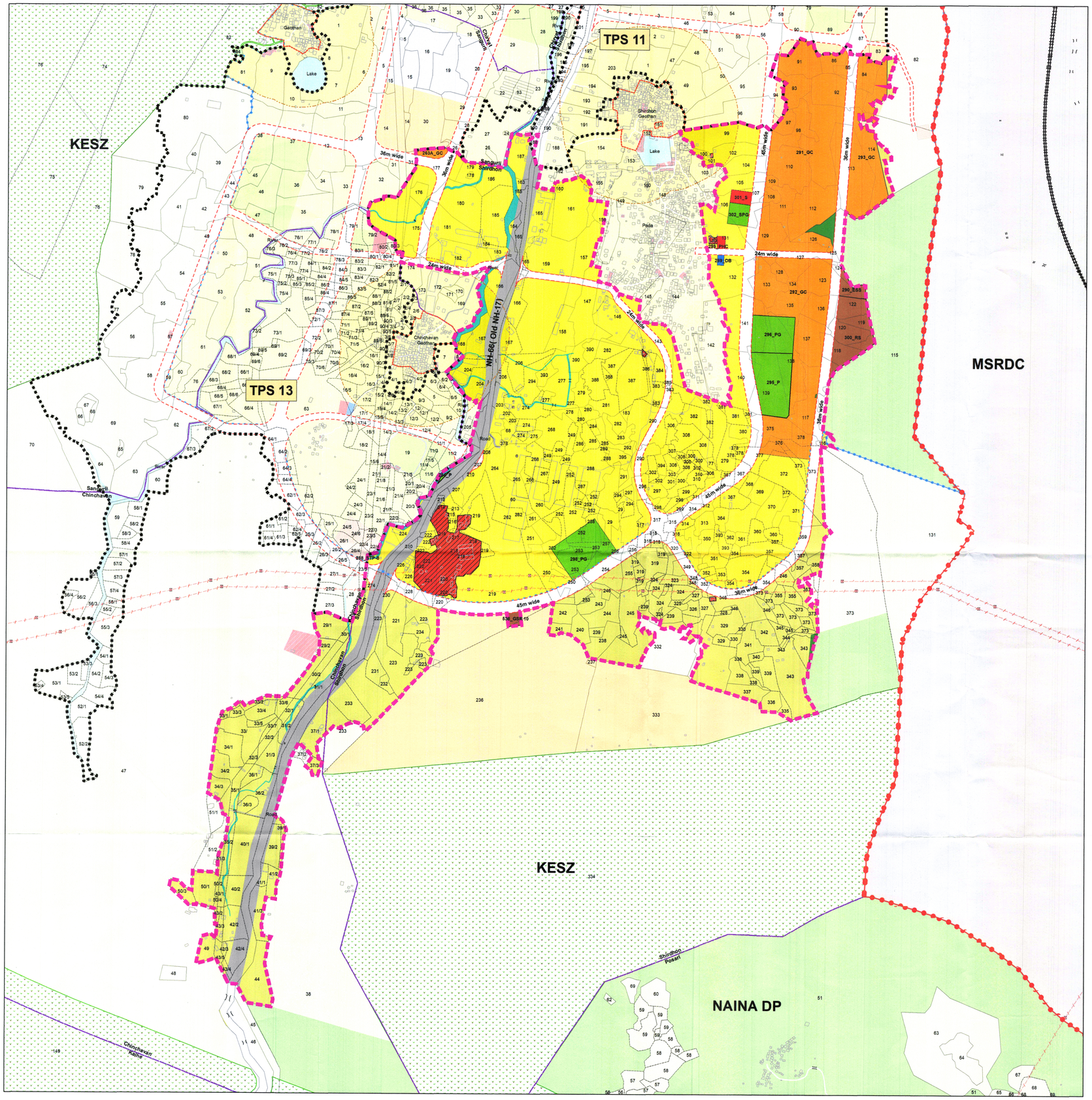

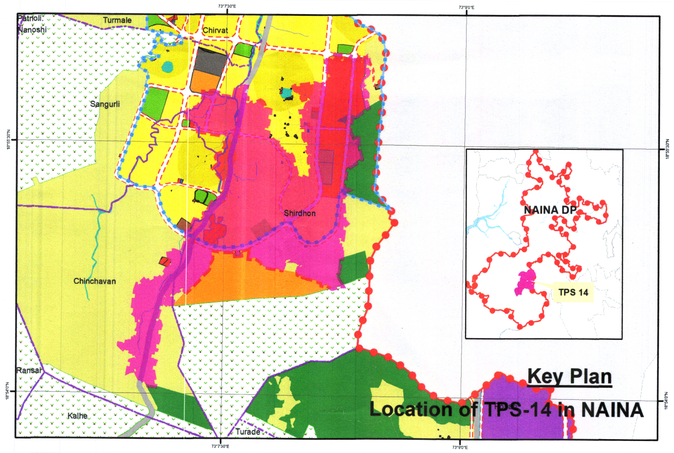

Key Plan

Location of TPS-14 in NAINA

प्रस्तावित भू वापर
PROPOSED LANDUSE

- N1 प्रामुख्याने रहिवासी क्षेत्र / PREDOMINANTLY RESIDENTIAL
- N3 मिश्र वापर क्षेत्र / MIXED USE
- N4 शहरी ग्राम क्षेत्र / URBAN VILLAGES
- N5 मनोरंजन / RECREATIONAL
- LDZ मर्यादित विकसित क्षेत्र / LIMITED DEVELOPMENT ZONE
- कर्नाळा संवेदनशील पर्यावरण क्षेत्र / KARNALA ECO SENSITIVE ZONE
- वनक्षेत्र / FOREST
- नदी/तलाव / WATER BODIES
- विद्यमान रस्ते / EXISTING ROADS
- प्रस्तावित रस्ते / PROPOSED ROADS
- रेल्वे मार्ग / RAILWAY LINE

आरक्षण
RESERVATIONS

- सार्वजनिकसुविधा / PUBLIC UTILITIES
- ESS 33 KV इलेक्ट्रिक सबस्टेशन / 33KV ELECTRIC SUBSTATION
- ESR/GSR जलकुम्भ / ELEVATED SERVICE RESERVOIR/ GROUND SERVICE RESERVOIR
- CWR शुद्ध पाणी साठवण / CLEAR WATER RESERVOIR
- STP सांडपाणी प्रक्रिया केंद्र / SEWAGE TREATMENT PLANT
- RS 220 KV विद्युत् ग्रहण केंद्र / 220KV RECEIVING STATION
- PU सार्वजनिक सुविधा

आरक्षण
RESERVATIONS

- शैक्षणिक / EDUCATIONAL
- S शाळा / SCHOOL
- C महाविद्यालय / COLLEGE
- SPG शाळेचे मैदान / SCHOOL PLAYGROUND
- आरोग्य सुविधा / MEDICAL
- PHC प्राथमिकआरोग्यकेंद्र / PRIMARY HEALTH CENTRE
- GH सर्वसाधारण रुग्णालय / GENERAL HOSPITAL
- सामाजिक सेवा / COMMUNITY SERVICES
- FS अग्निशामक केंद्र / FIRE STATION
- PS पोलिस स्थानक / POLICE STATION
- CC समाज मन्दिर / COMMUNITY CENTRE
- BG/C स्मशान/दफन भूमी / BURIAL / CREMATION GROUND
- मैदान / PARKS & PLAYGROUNDS
- P उद्यान / PARK
- PG खेळाचे मैदान / PLAYGROUND
- CP नागरी उद्यान / CITY PARK
- बाजार / MARKETS
- दैनिक बाजार / DAILY BAZAAR
- GC विकास केन्द्र / GROWTH CENTRE

विद्यमान सुविधा
EXISTING AMENITIES

- S शाळा / SCHOOL
- CR दफनभूमी/स्मशानभूमी / BURIAL GROUNDS / CREMATORIUM
- RP धार्मिक स्थळे / RELIGIOUS PLACE

हद्द
BOUNDARIES

- जिल्हा हद्द / DISTRICT BOUNDARY
- तालुका हद्द / TALUKA BOUNDARY
- Adai Akurli गाव हद्द / VILLAGE BOUNDARY
- एन. ए. आए. एन. ए. हद्द / NAINA BOUNDARY
- एन.ए.आएएन.ए.टप्पा १ हद्द / NAINA PHASE-I BOUNDARY
- अंतरीम विकास योजना हद्द / IDP BOUNDARY
- गावठाण / GAOTHAN
- सर्वेक्षण/महसूलहद्द / SURVEY / REVENUE BOUNDARY
- हिस्साहद्द / HISSA BOUNDARY
- विद्युत पारेषण / POWER TRANSMISSION LINE
- एम एस आर डी सी / MSRDC
- OTHER Town Planning Scheme Boundary
- Town Planning Scheme - 14 Boundary

Area of Scheme: 324 Ha (approx.)

** The above area are subject to verification as per 7/12 extract and on site survey by Land Record Office.*

CIDCO LTD. NAINA NAVI MUMBAI **Chief Planner (NAINA)**	Shado Pendlane TPO (TPS13&14) Town Planning Officer (TPS 13 & 14) NAINA, CIDCO **Town Planning Officer (TPS 13 & 14)**	N W E S **Scale: NTS**	CIDCO WE MAKE CITIES

Navi Mumbai Airport Influence Notified Area (NAINA)

7th Floor, Tower no. 10, CBD Belapur Railway Station Complex, CBD Belapur, Navi Mumbai - 400614

City & Industrial Development Corporation of Maharashtra LTD

CIDCO Bhavan, CBD, Belapur, Navi Mumbai - 400614