

RAJA BHAGUJI
WAGHMARE

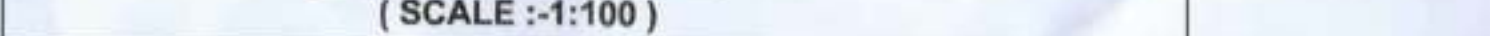
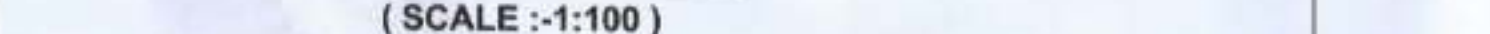
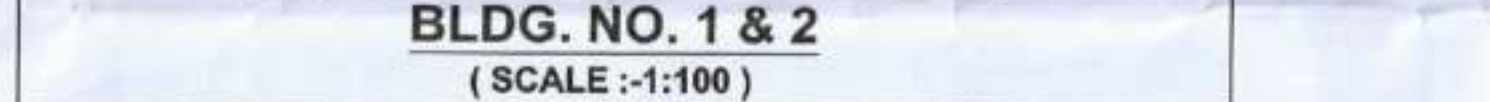
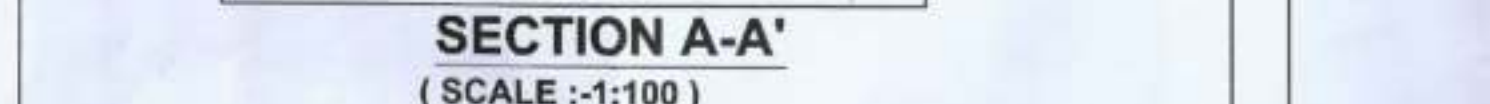
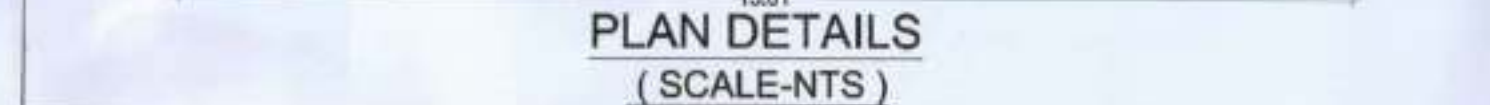

PROPOSED H. WATER TANK			
BUILDING NO. -1			
WING	TYPE	SIZE (M ²)	CAPACITY (LITRS.)
WING A	DOMESTIC	2.79x2.50x1.50	10.113
	FUELING	1.50x2.50x1.50	5.625
WING-B	DOMESTIC	2.79x2.50x1.50	10.113
	FUELING	1.50x2.50x1.50	5.625
WING C	DOMESTIC	2.79x2.50x1.50	10.113
	FUELING	1.50x2.50x1.50	5.625
TOTAL A+B+C			47.834
BUILDING NO. - 2			
WING	TYPE	SIZE (M ²)	CAPACITY (LITRS.)
WING A	DOMESTIC	2.79x2.50x1.50	10.113
	FUELING	1.50x2.50x1.50	5.625
WING-B	DOMESTIC	2.79x2.50x1.50	10.113
	FUELING	1.50x2.50x1.50	5.625
WING C	DOMESTIC	2.79x2.50x1.50	10.113
	FUELING	1.50x2.50x1.50	5.625
TOTAL A+B+C			47.834
BUILDING NO. - 3			
WING	TYPE	SIZE (M ²)	CAPACITY (LITRS.)
WING A	DOMESTIC	2.79x2.50x1.50	10.113
	FUELING	1.50x2.50x1.50	5.625
WING-B	DOMESTIC	2.79x2.50x1.50	10.113
	FUELING	1.50x2.50x1.50	5.625
WING C	DOMESTIC	2.79x2.50x1.50	10.113
	FUELING	1.50x2.50x1.50	5.625
TOTAL A+B+C			47.834
BUILDING NO. -4			
WING	TYPE	SIZE (M ²)	CAPACITY (LITRS.)
WING A	DOMESTIC	2.79x2.50x1.50	10.113
	FUELING	1.50x2.50x1.50	5.625
WING-B	DOMESTIC	2.79x2.50x1.50	10.113
	FUELING	1.50x2.50x1.50	5.625
TOTAL A+B			31.876
BUILDING NO. -5			
WING	TYPE	SIZE (M ²)	CAPACITY (LITRS.)
WING A	DOMESTIC	2.79x2.50x1.50	10.113
	FUELING	1.50x2.50x1.50	5.625
WING-B	DOMESTIC	2.79x2.50x1.50	10.113
	FUELING	1.50x2.50x1.50	5.625
WING C	DOMESTIC	2.79x2.50x1.50	10.113
	FUELING	1.50x2.50x1.50	5.625
TOTAL A+B+C			31.876
BUILDING NO. -6			
WING	TYPE	SIZE (M ²)	CAPACITY (LITRS.)
WING A	DOMESTIC	2.79x2.50x1.50	10.113
	FUELING	1.50x2.50x1.50	5.625
WING-B	DOMESTIC	2.79x2.50x1.50	10.113
	FUELING	1.50x2.50x1.50	5.625
WING C	DOMESTIC	2.79x2.50x1.50	10.113
	FUELING	1.50x2.50x1.50	5.625
TOTAL A+B+C			47.834
BUILDING NO. -7			
WING	TYPE	SIZE (M ²)	CAPACITY (LITRS.)
WING A	DOMESTIC	2.79x2.50x1.50	10.113
	FUELING	1.50x2.50x1.50	5.625
WING-B	DOMESTIC	2.79x2.50x1.50	10.113
	FUELING	1.50x2.50x1.50	5.625
TOTAL A+B			31.876
TOTAL BUILDING NO. 1 TO CAPACITY IN LITRS.			286.894

39.412

Diagram showing a drainage line with a slope of 1:100 and a width of 0.30m.

Underground Water Tank provided		
TANK NUMBERS	SIZE/ DIMENSION	CAPACITY (LT)

TANK NO.1 BLDG. NO. 1 & 2	DOMESTIC	6.1X3.15X4.00	76660
	FLUSHING	2.5X3.15X4.00	31500

TANK NO.2 BLDG. NO 3,4&5	DOMESTIC	7.05X3.10X3.90	85235
	FLUSHING	2.80X3.10X3.90	33852

TANK NO.3 BLDG. NO. 6 & 7	DOMESTIC	6.10X3.80X3.05	70699
	FLUSHING	1.75X3.80X3.05	20283

FOR FLOPPING USE FROM STP-2	2.00X2.00X3.00	12000
TOTAL		330425

LEGENDS			
Sr. No.	Item	Site Plan on White Print	Building Plan On White Print
1	Plot Line		
2	Existing Street		
3	Future Street		
4	Permissible Building lines		
5	Marginal Open Spaces	No colour	
6	Drainage & Sewerage Work		
7	Water Supply Work		
8	RWH Line		
9	S. W. Drain		
10	Two wheeler parking		
11	Big car parking		
12	Small car parking		
13	Cycle parking		

Services Plan, Septic tank requirement, Water Storage Cap. Calculation Water Supply & Sanitation Details.

I, (Neha Jain) have been employed by the applicant as his Architect. I have examined the boundaries and the area of the plot and I do hereby certify that I have personally verified and checked all the statements made by the applicant who is the owner/ lessee in possession of the plot as in the above form and found them to be correct.
Date:-05/02/14.



AR. NEHA JAIN
REG NO : CA/2008/43603

surveyed by me on 05/02/2014 and the dimensions of side etc. of plot stated on plan are as measured on site and the area so worked out tallies with the area stated in document of

Department /city survey record.

NAME OF THE OWNER & SIGNATURE ARCHITECT NAME & SIGN

[Handwritten signature]

NAME OF THE OWNER & SIGNATURE

SHREE NINATH BHALSAHER SHINGADE

DESCRIPTION OF PROPOSAL & PROPERTY
AS BUILD DRAWING FOR COMMERCIAL CUM RESIDENTIAL
BUILDINGS ON LAND BEARING S.NO. 26/5,
AT VILL.- CHINDHRAN, TAL.- PANVEL, DIST.- RAIGAD,
MAHARASHTRA

ARCHITECT NAME & SIGN

NEHA JAIN

DATE	DRAWN BY	CHKD. BY	SCALE	NORTH
3-05-2022	SONALI	SACHIN	AS SHOWN	



AN.ARCH
ARCHITECT & PLANNERS

Office: 33331, P. J. Road, ...

DESIGN WITH A
REFERENCE

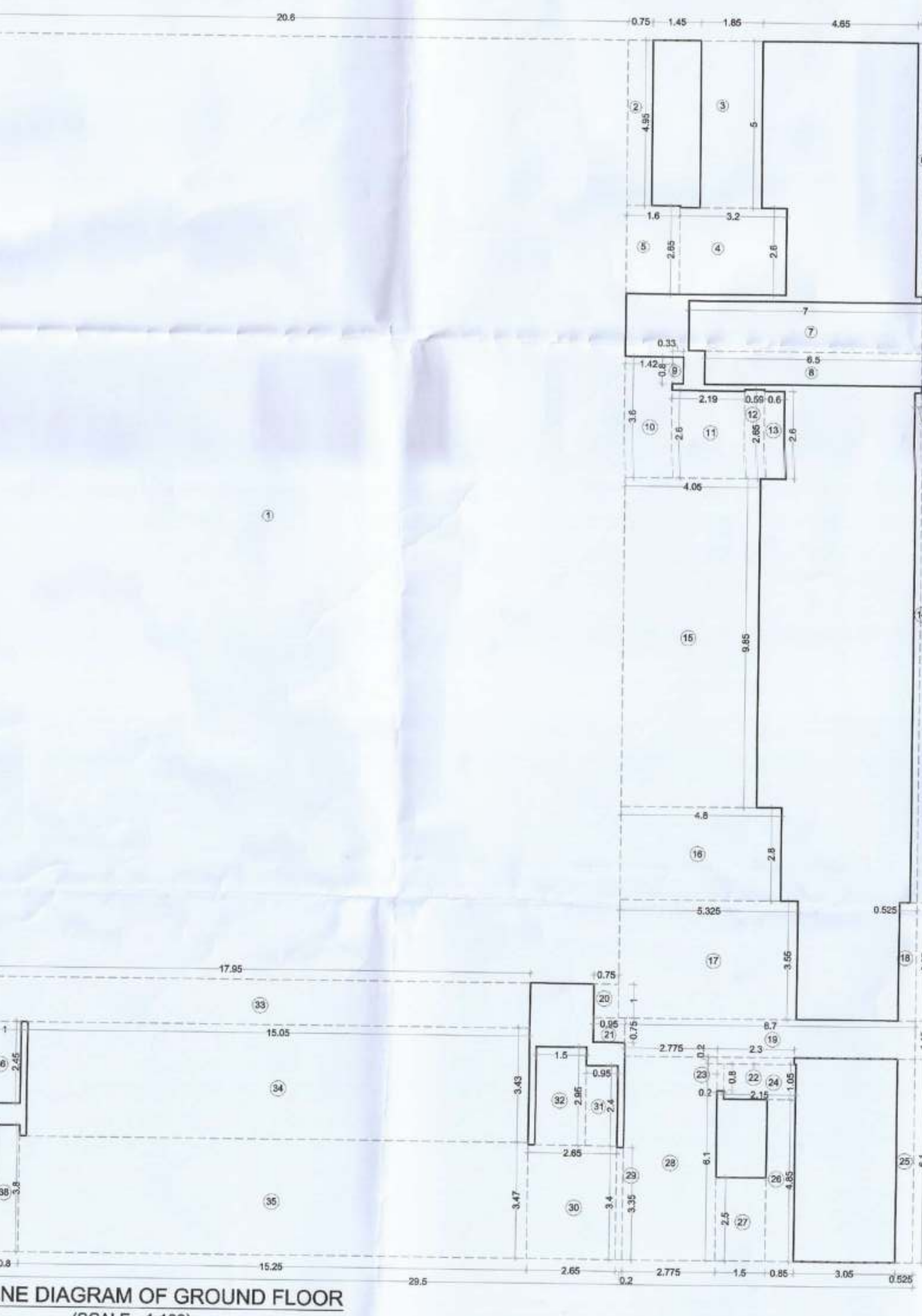
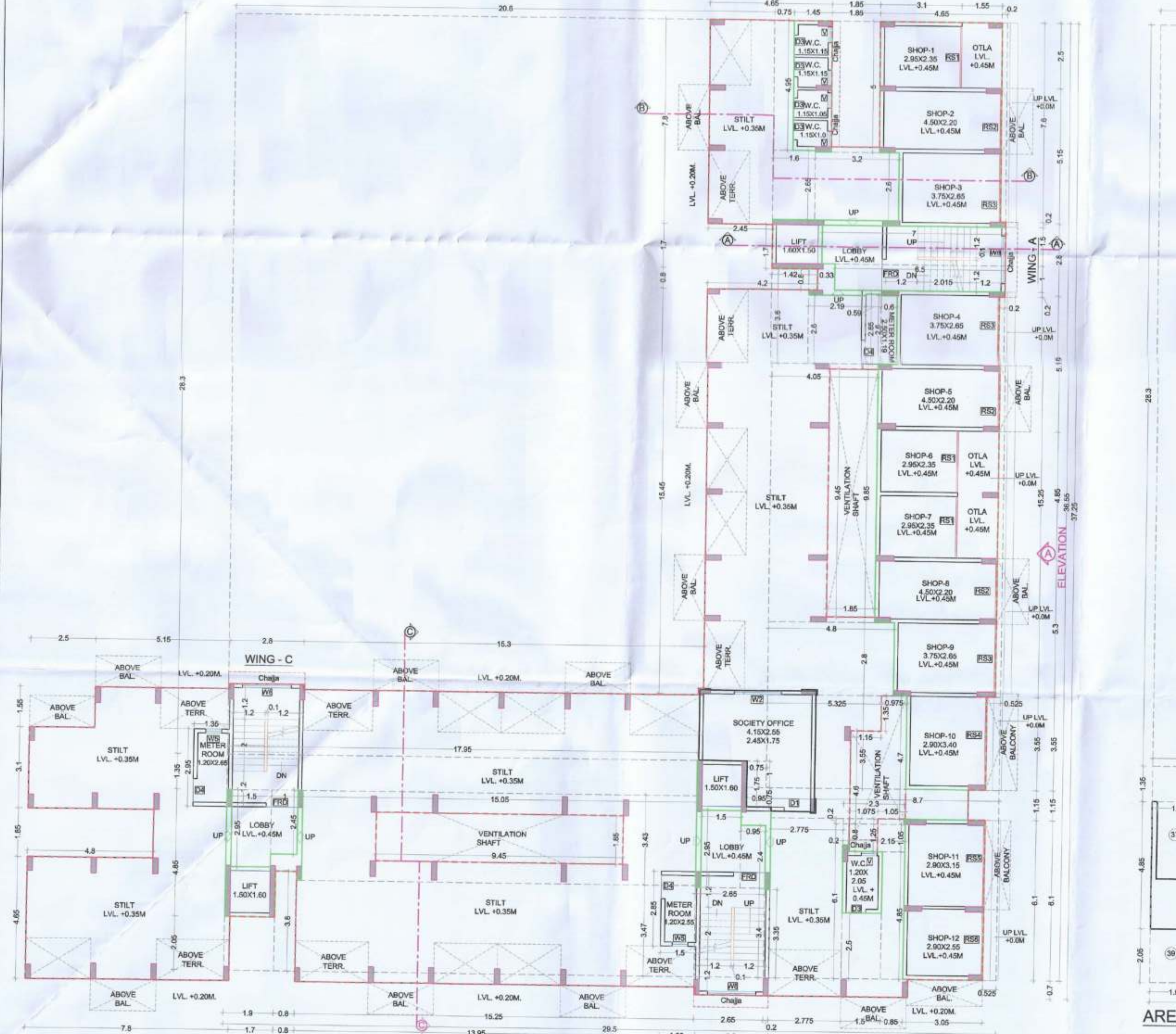
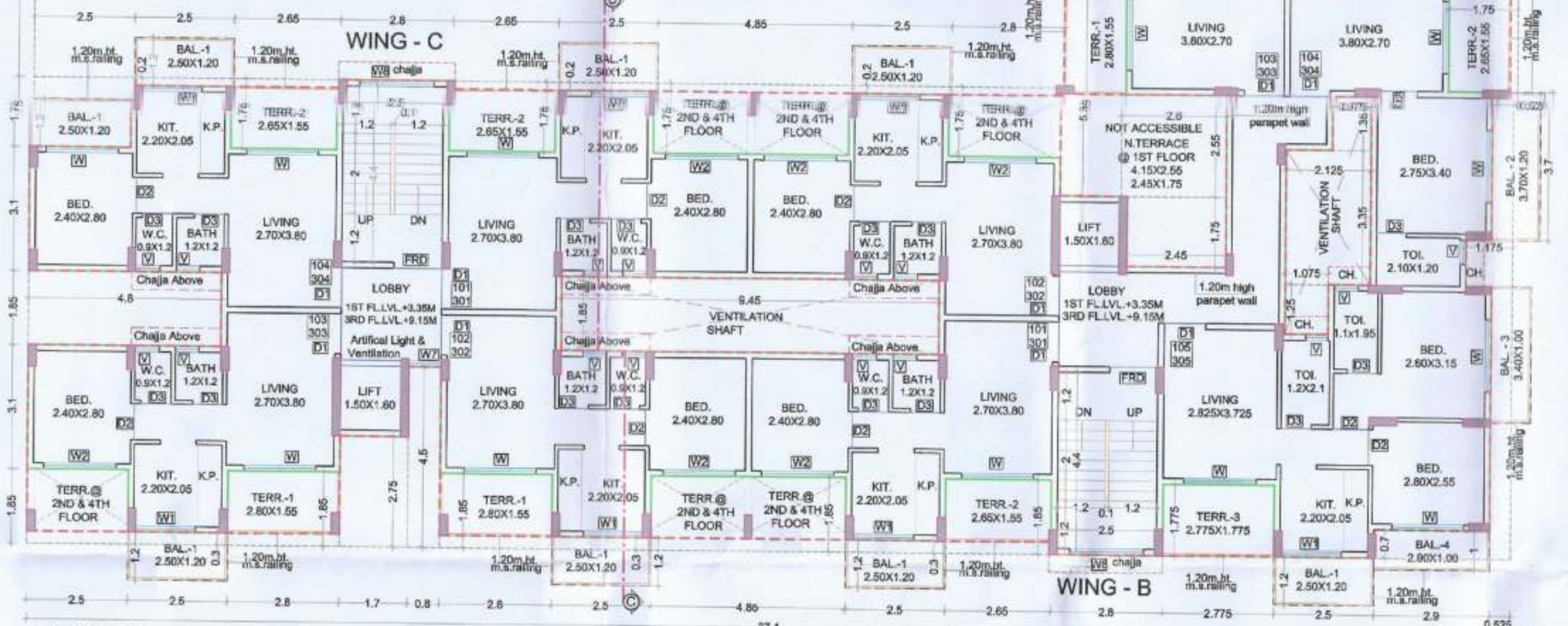
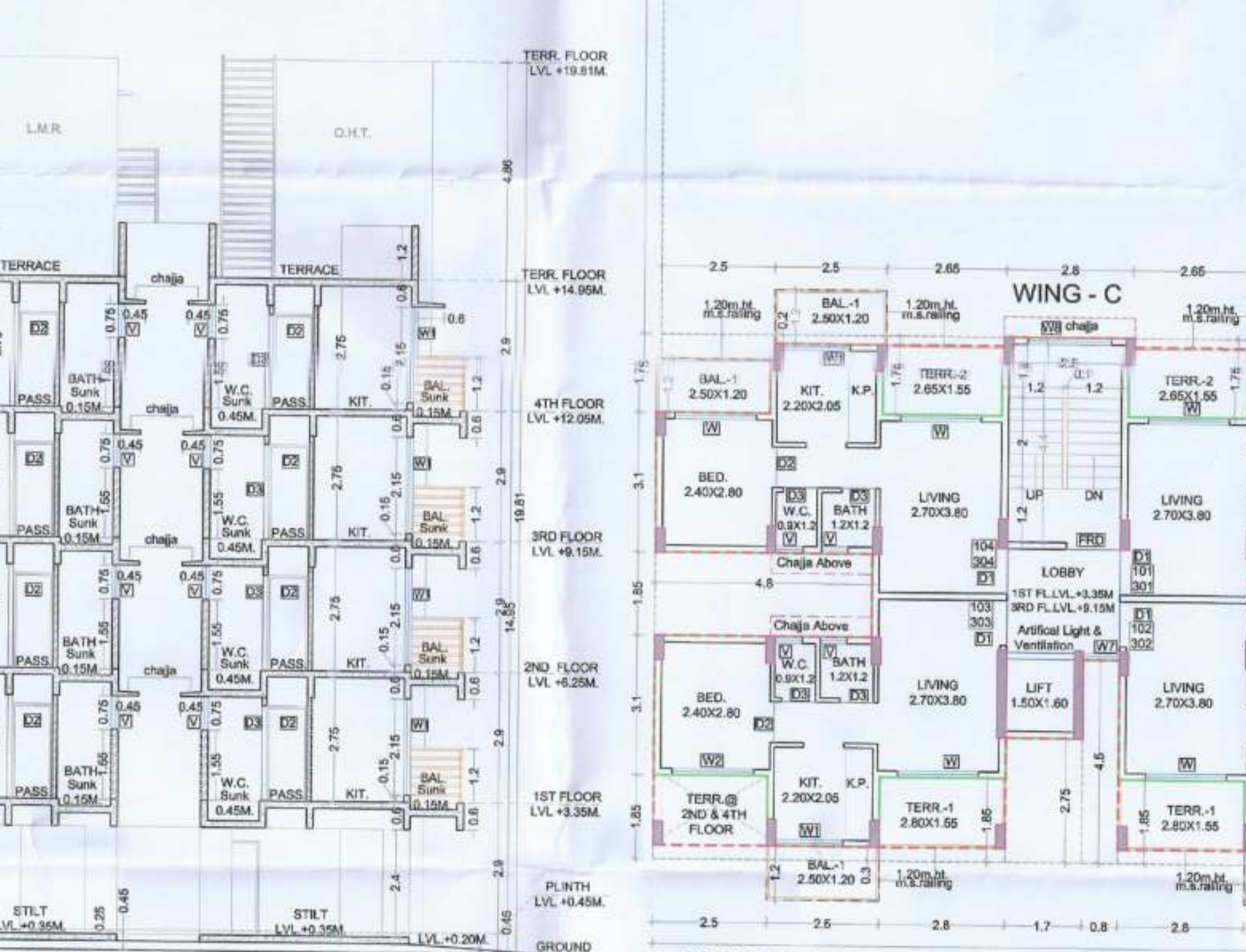
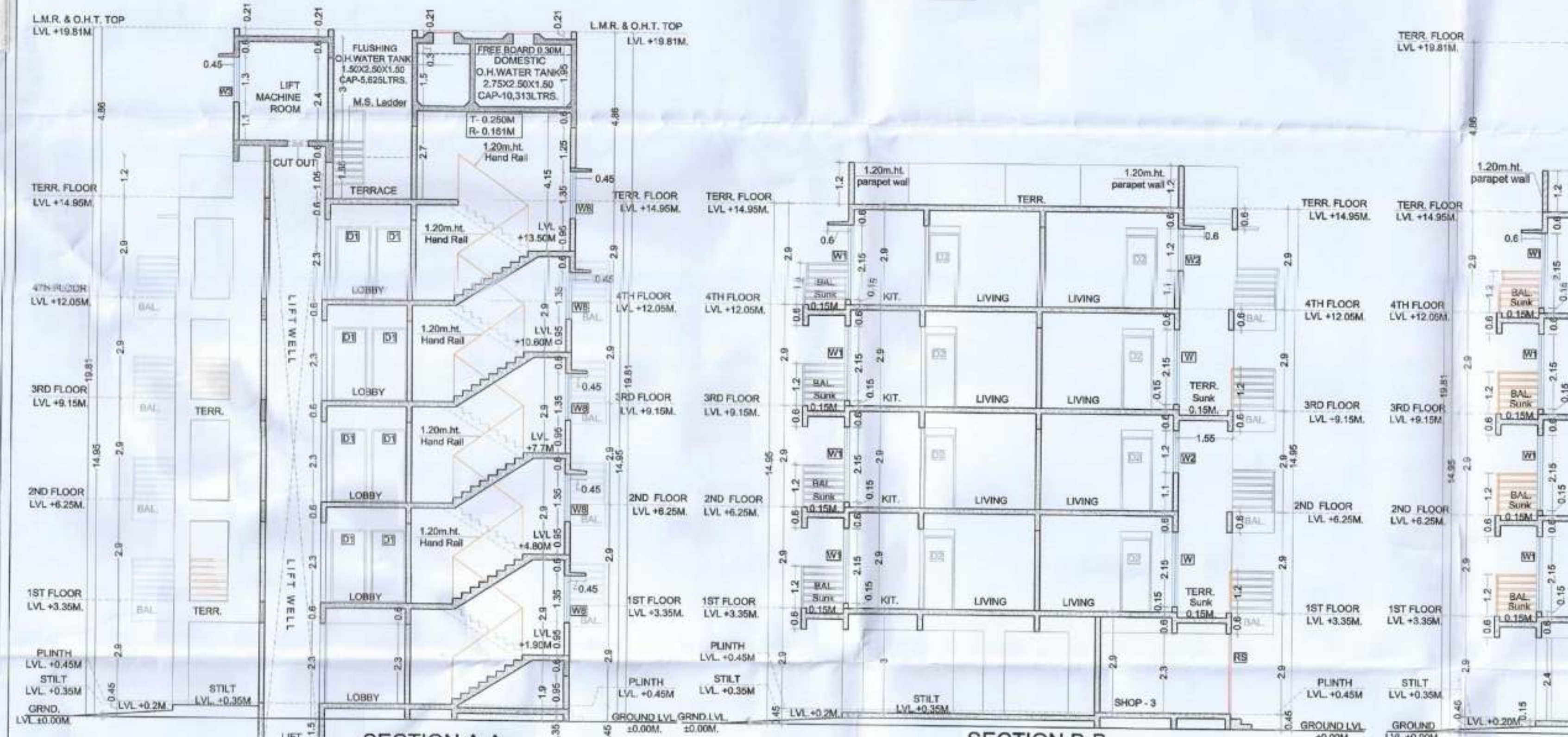

GROUND FLOOR BUILT UP AREA CALCULATION						
Sr. No.	NUMBER	1/2	BASE	HEIGHT	AREA	
(1)	(2)	(3)	(4)	(5)	(6)	(7) (1)X(2)X(3)X(4)X(5)
1	1	1	25.30	3.50	29.25	
2	1	1	20.80	2.80	58.24	
3	1	1	0.70	4.80	3.36	
4	1	1	1.80	1.80	0.32	
5	1	1	3.30	2.80	9.24	
6	1	1	1.60	2.60	4.16	
7	1	1	0.20	7.60	1.52	
8	1	1	7.20	1.50	10.80	
9	1	1	6.50	1.00	6.50	
10	1	1	0.20	8.80	1.76	
11	1	1	1.40	3.00	4.20	
12	1	1	2.30	2.00	4.60	
13	1	1	0.90	2.80	2.52	
14	1	1	0.80	2.00	1.60	
15	1	1	4.00	0.80	3.20	
16	1	1	4.80	2.80	13.44	
17	1	1	3.30	3.50	11.55	
18	1	1	0.525	3.50	1.84	
19	1	1	8.50	1.20	10.20	
20	1	1	0.70	1.00	0.70	
21	1	1	0.925	0.750	0.70	
22	1	1	0.51	6.80	3.47	
23	1	1	0.80	0.80	0.64	
24	1	1	2.10	2.00	4.20	
25	1	1	0.51	6.80	3.47	
26	1	1	2.10	2.00	4.20	
27	1	1	1.30	2.50	3.25	
28	1	1	3.75	4.10	15.38	
29	1	1	0.200	3.30	0.66	
30	1	1	2.40	2.40	5.76	
31	1	1	0.950	2.40	2.28	
32	1	1	1.90	2.90	5.51	
33	1	1	1.70	2.90	4.93	
34	1	1	17.00	2.80	47.60	
35	1	1	15.00	3.40	51.00	
36	1	1	15.30	2.40	36.72	
37	1	1	1.500	2.90	4.35	
38	1	1	0.800	3.80	3.04	
39	1	1	1.500	2.00	3.00	
40	1	1	1.500	2.00	3.00	
TOTAL ADDITION					221.88	
TOTAL NET BUILT UP AREA GROUND FLOOR					158.39	

METER ROOM BUILT UP AREA CALCULATION						
Sr. No.	NUMBER	1/2	BASE	HEIGHT	AREA	
(1)	(2)	(3)	(4)	(5)	(6)	(7) (1)X(2)X(3)X(4)X(5)
1	1	1	1.340	2.80	3.75	
2	1	1	1.300	2.80	3.64	
3	1	1	1.300	2.80	3.64	
TOTAL ADDITION					11.03	
4	1	1	0.150	0.150	0.02	
5	1	1	0.040	0.040	0.00	
6	1	1	0.750	0.200	0.15	
7	1	1	0.200	0.600	0.12	
8	1	1	0.200	0.600	0.12	
TOTAL DEDUCTION					0.48	
TOTAL NET BUILT UP AREA METER ROOM					12.05	

METER ROOM AREA DIAGRAM & CALCULATION (SCALE 1:100)						
1	1	1	1.340	2.80	3.75	
2	1	1	1.300	2.80	3.64	
3	1	1	1.300	2.80	3.64	
4	1	1	0.150	0.150	0.02	
5	1	1	0.040	0.040	0.00	
6	1	1	0.750	0.200	0.15	
7	1	1	0.200	0.600	0.12	
8	1	1	0.200	0.600	0.12	
TOTAL ADDITION					11.03	
TOTAL DEDUCTION					0.48	
TOTAL NET BUILT UP AREA METER ROOM					12.05	

SCHEDULE OF DOORS & WINDOWS						
TYPE	WIDTH (METER)	HEIGHT (METER)	AREA (SQ.M)	SILL LEVEL (METER)	DESCRIPTION	
(1)	(2)	(3)	(4) (2)X(3)	(5)	(6)	(7)
FRD	2.200	2.100	4.62	0.000	Fire Resistance Door	
D1	1.800	2.100	3.78	0.000	1st Floor door	
D2	0.900	2.100	1.89	0.000	1st Floor door	
D3	0.750	2.100	1.58	0.000	1st Floor door	
D4	0.900	2.100	1.89	0.000	M.S. DOOR	
D5	1.000	2.100	2.10	0.000	M.S. DOOR	
W1	1.800	2.100	3.78	0.150	Al Sliding French window	
W2	1.800	2.100	3.78	0.150	Al Sliding French window	
W3	1.800	2.100	3.78	0.150	Al Sliding French window	
W4	1.500	1.900	2.85	0.150	Al Sliding French window	
W5	0.500	0.500	0.25	2.800	Al Louvered window	
W6	0.500	0.500	0.25	2.800	Al Louvered window	
W7	0.800	1.900	1.52	0.150	Al Sliding French window	
W8	0.800	1.900	1.52	0.150	Al Sliding French window	
W9	0.800	1.900	1.52	0.150	Al Sliding French window	
W10	0.800	1.900	1.52	0.150	Al Sliding French window	
W11	0.800	1.900	1.52	0.150	Al Sliding French window	
W12	0.800	1.900	1.52	0.150	Al Sliding French window	
W13	0.800	1.900	1.52	0.150	Al Sliding French window	
W14	0.800	1.900	1.52	0.150	Al Sliding French window	
W15	0.800	1.900	1.52	0.150	Al Sliding French window	
W16	0.800	1.900	1.52	0.150	Al Sliding French window	
W17	0.800	1.900	1.52	0.150	Al Sliding French window	
W18	0.800	1.900	1.52	0.150	Al Sliding French window	
W19	0.800	1.900	1.52	0.150	Al Sliding French window	
W20	0.800	1.900	1.52	0.150	Al Sliding French window	
W21	0.800	1.900	1.52	0.150	Al Sliding French window	
W22	0.800	1.900	1.52	0.150	Al Sliding French window	
W23	0.800	1.900	1.52	0.150	Al Sliding French window	
W24	0.800	1.900	1.52	0.150	Al Sliding French window	
W25	0.800	1.900	1.52	0.150	Al Sliding French window	
W26	0.800	1.900	1.52	0.150	Al Sliding French window	
W27	0.800	1.900	1.52	0.150	Al Sliding French window	
W28	0.800	1.900	1.52	0.150	Al Sliding French window	
W29	0.800	1.900	1.52	0.150	Al Sliding French window	
W30	0.800	1.900	1.52	0.150	Al Sliding French window	
W31	0.800	1.900	1.52	0.150	Al Sliding French window	
W32	0.800	1.900	1.52	0.150	Al Sliding French window	
W33	0.800	1.900	1.52	0.150	Al Sliding French window	
W34	0.800	1.900	1.52	0.150	Al Sliding French window	
W35	0.800	1.900	1.52	0.150	Al Sliding French window	
W36	0.800	1.900	1.52	0.150	Al Sliding French window	
W37	0.800	1.900	1.52	0.150	Al Sliding French window	
W38	0.800	1.900	1.52	0.150	Al Sliding French window	
W39	0.800	1.900	1.52	0.150	Al Sliding French window	
W40	0.800	1.900	1.52	0.150	Al Sliding French window	
W41	0.800	1.900	1.52	0.150	Al Sliding French window	
W42	0.800	1.900	1.52	0.150	Al Sliding French window	
W43	0.800	1.900	1.52	0.150	Al Sliding French window	
W44	0.800	1.900	1.52	0.150	Al Sliding French window	
W45	0.800	1.900	1.52	0.150	Al Sliding French window	
W46	0.800	1.900	1.52	0.150	Al Sliding French window	
W47	0.800	1.900	1.52	0.150	Al Sliding French window	
W48	0.800	1.900	1.52	0.150	Al Sliding French window	
W49	0.800	1.900	1.52	0.150	Al Sliding French window	
W50	0.800	1.900	1.52	0.150	Al Sliding French window	
W51	0.800	1.900	1.52	0.150	Al Sliding French window	
W52	0.800	1.900	1.52	0.150	Al Sliding French window	
W53	0.800	1.900	1.52	0.150	Al Sliding French window	
W54	0.800	1.900	1.52	0.150	Al Sliding French window	
W55	0.800	1.900	1.52	0.150	Al Sliding French window	
W56	0.800	1.900	1.52	0.150	Al Sliding French window	
W57	0.800	1.900	1.52	0.150	Al Sliding French window	
W58	0.800	1.900	1.52	0.150	Al Sliding French window	
W59	0.800	1.900	1.52	0.150	Al Sliding French window	
W60	0.800	1.900	1.52	0.150	Al Sliding French window	
W61	0.800	1.900	1.52	0.150	Al Sliding French window	
W62	0.800	1.900	1.52	0.150	Al Sliding French window	
W63	0.800	1.900	1.52	0.150	Al Sliding French window	
W64	0.800	1.900	1.52	0.150	Al Sliding French window	
W65	0.800	1.900	1.52	0.150	Al Sliding French window	
W66	0.800	1.900	1.52	0.150	Al Sliding French window	
W67	0.800	1.900	1.52	0.150	Al Sliding French window	
W68	0.800	1.900	1.52	0.150	Al Sliding French window	
W69	0.800	1.900	1.52	0.150	Al Sliding French window	
W70	0.800	1.900	1.52	0.150	Al Sliding French window	
W71	0.800	1.900	1.52	0.150	Al Sliding French window	
W72	0.800	1.900	1.52	0.150	Al Sliding French window	
W73	0.800	1.900	1.52	0.150	Al Sliding French window	
W74	0.800	1.900	1.52	0.150	Al Sliding French window	
W75	0.800	1.900	1.52	0.150	Al Sliding French window	
W76	0.800	1.900	1.52	0.150	Al Sliding French window	
W77	0.800	1.900	1.52	0.150	Al Sliding French window	
W78	0.800	1.900	1.52	0.150	Al Sliding French window	
W79	0.800	1.900	1.52	0.150	Al Sliding French window	
W80	0.800	1.900	1.52	0.150	Al Sliding French window	
W81	0.800	1.900	1.52	0.150	Al Sliding French window	
W82	0.800	1.900	1.52	0.150	Al Sliding French window	
W83	0.800	1.900	1.52	0.150	Al Sliding French window	
W84	0.800	1.900	1.52	0.150	Al Sliding French window	
W85	0.800	1.900	1.52	0.150	Al Sliding French window	
W86	0.800	1.900	1.52	0.150	Al Sliding French window	
W87	0.800	1.900	1.52	0.150	Al Sliding French window	
W88	0.800	1.900	1.52	0.150	Al Sliding French window	
W89	0.800	1.900	1.52	0.150	Al Sliding French window	
W90	0.800	1.900	1.52	0.150	Al Sliding French window	
W91	0.800	1.900	1.52	0.150	Al Sliding French window	
W92	0.800	1.900	1.52	0.150	Al Sliding French window	
W93	0.800	1.900	1.52	0.150	Al Sliding French window	
W94	0.800	1.900	1.52	0.150	Al Sliding French window	
W95	0.800	1.900	1.52	0.150	Al Sliding French window	
W96	0.800	1.900	1.52	0.150	Al Sliding French window	
W97	0.800	1.900	1.52	0.150	Al Sliding French window	
W98	0.800	1.900	1.52	0.150	Al Sliding French window	
W99	0.800	1.900	1.52	0.150	Al Sliding French window	
W100	0.800	1.900	1.52	0.150	Al Sliding French window	
W101	0.800	1.900	1.52	0.150	Al Sliding French window	
W102	0.800	1.900	1.52	0.150	Al Sliding French window	
W103	0.800	1.900	1.52	0.150	Al Sliding French window	
W104	0.800	1.900	1.52	0.150	Al Sliding French window	
W105	0.800	1.900	1.52	0.150	Al Sliding French window	
W106	0.800	1.900	1.52	0.150	Al Sliding French window	
W107	0.800	1.900	1.52	0.150	Al Sliding French window	
W108	0.800	1.900	1.52	0.150	Al Sliding French window	

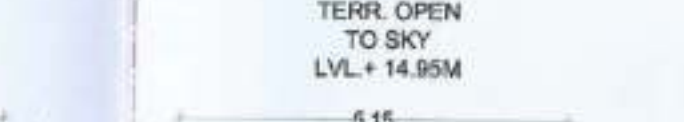
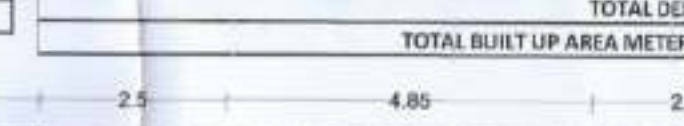
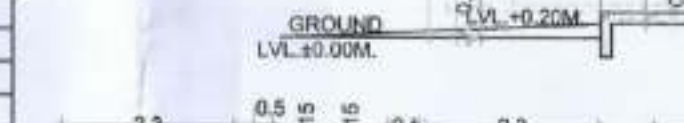
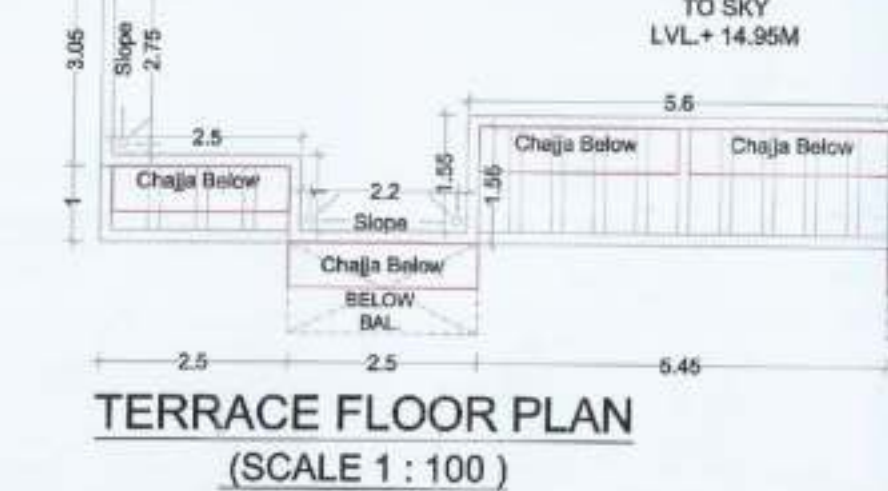
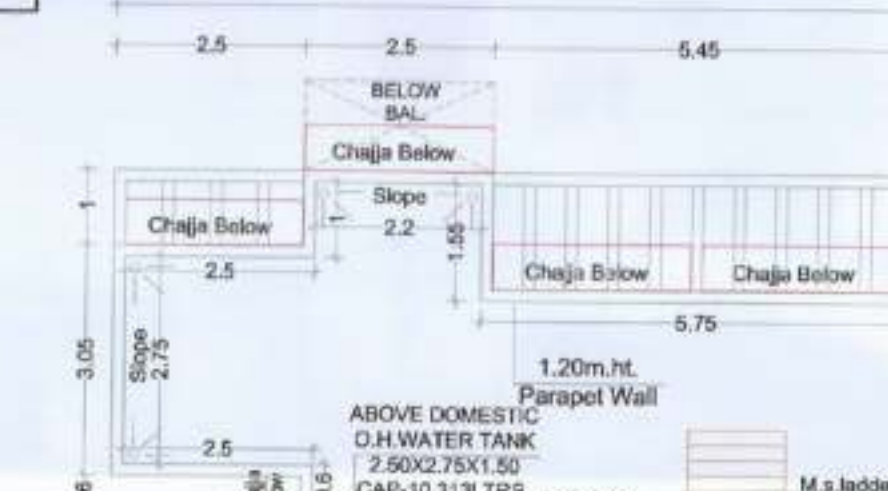
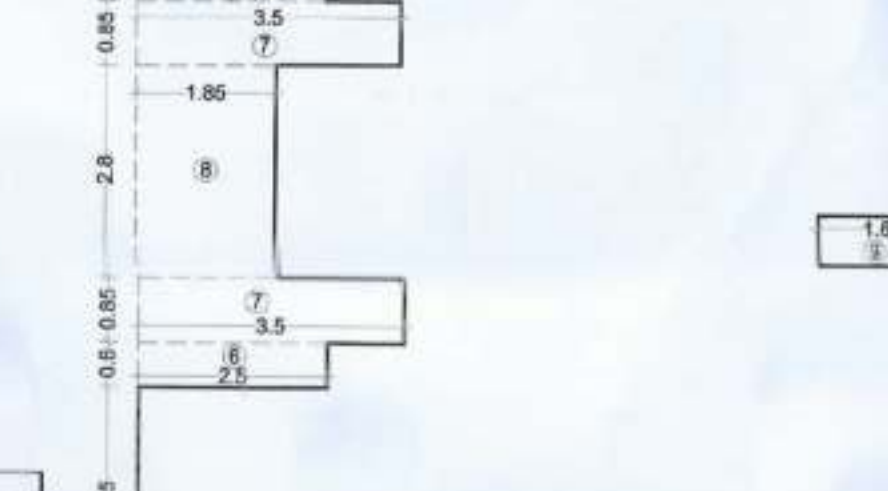
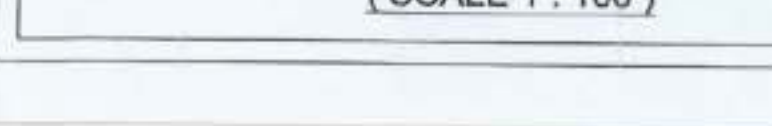
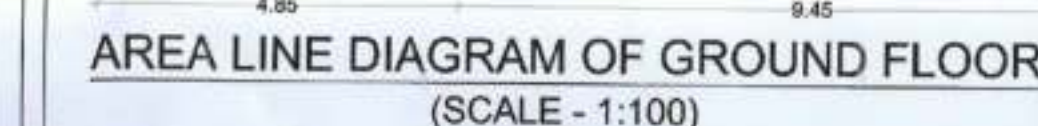
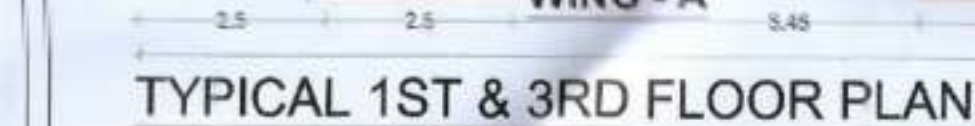
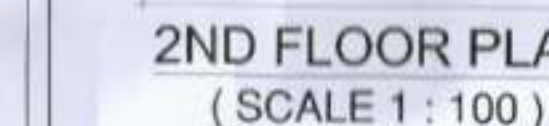
[illegible][illegible]

	AREA(1% OF 3)	ENR0SE	OPEN	(5 + 5)	(7 - 4)	AREA(20% OF 3)	AREA	(10 - 9)
0	2.493	0.000	0.000	0.000	0.000	0.000	0.000	0.000
5	65.806	0.000	36.000	36.000	0.000	87.741	50.685	0.000

	0	2.8	13.8
--	---	-----	------

Slope

Chimney Below

BELOW BAL

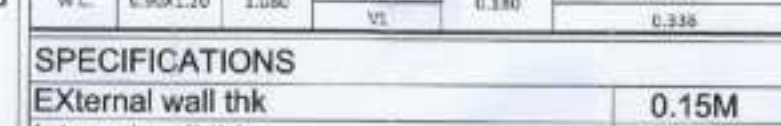
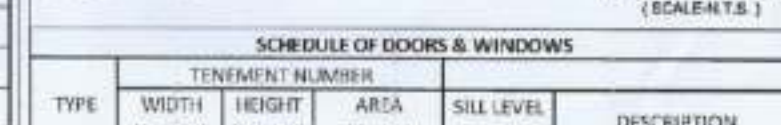

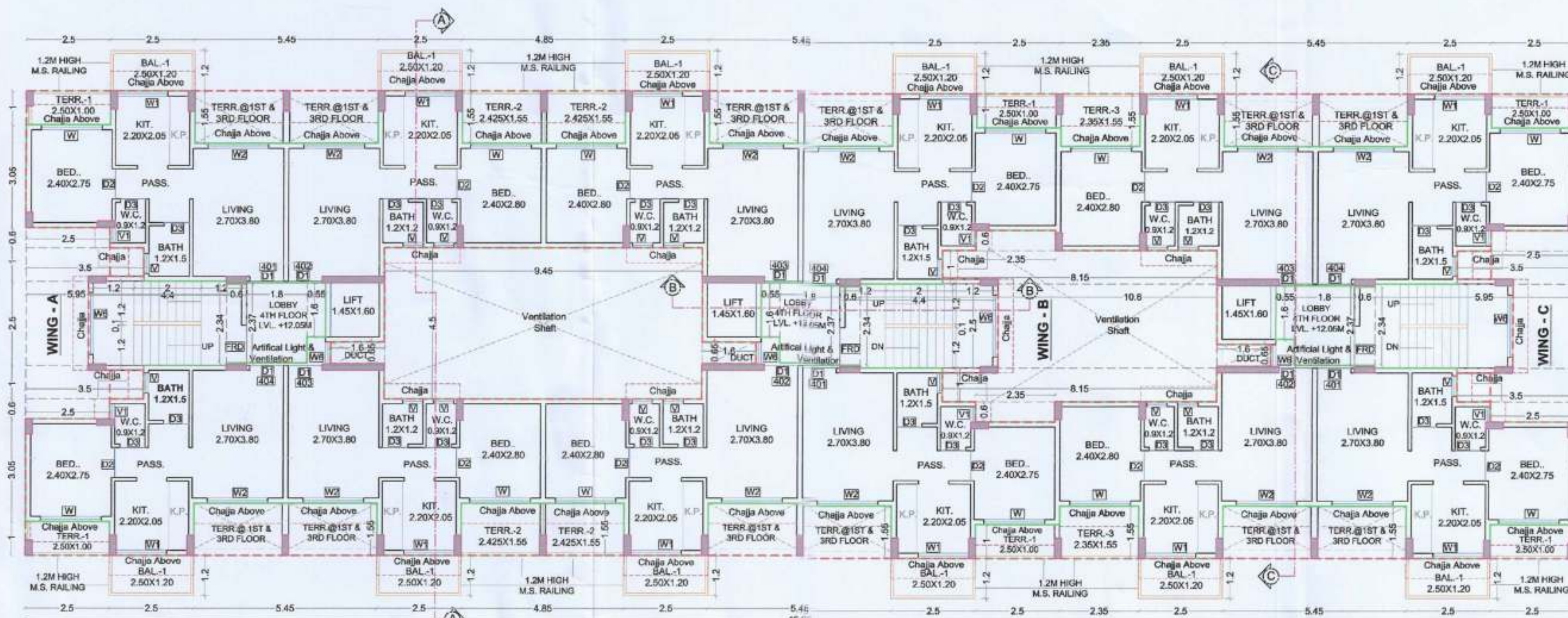

4TH FLOOR PLAN
(SCALE 1:100)

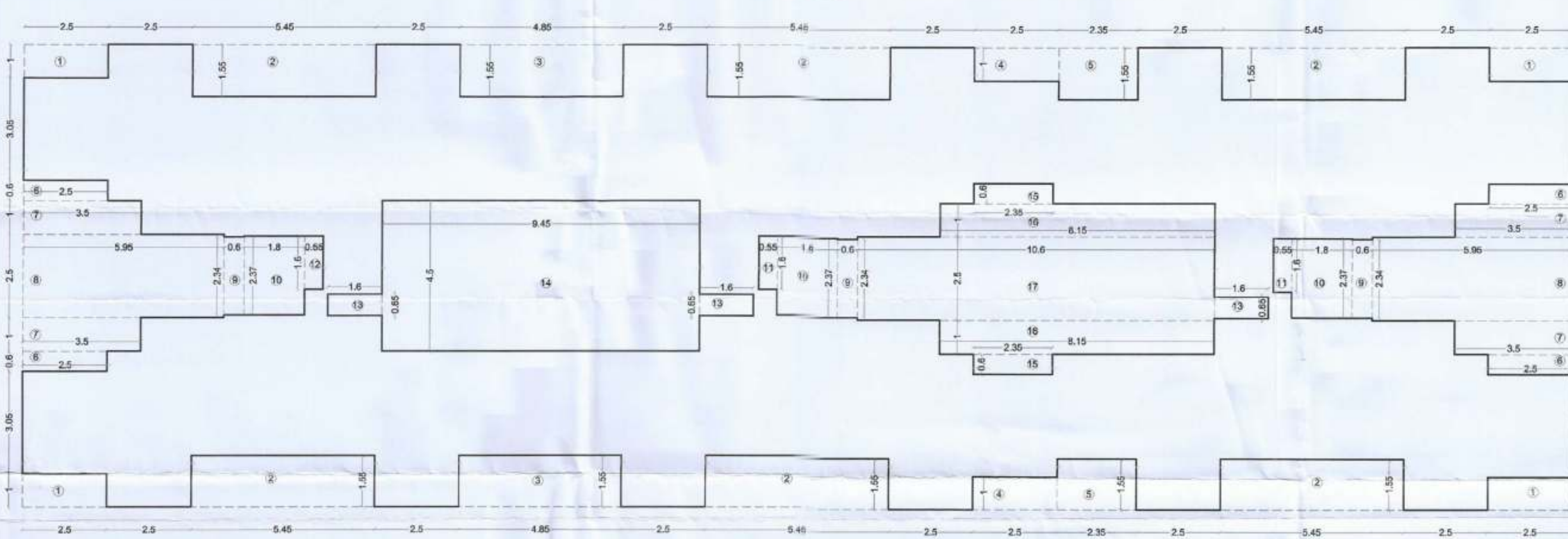

AREA LINE DIAGRAM OF 4TH FLOOR
(SCALE - 1:100)

SCHEDULE OF DOORS & WINDOWS					
TYPE	WIDTH (METER)	HEIGHT (METER)	AREA (Sq.M.)	SILL LEVEL (METER)	DESCRIPTION
(1)	(2)	(3)	(4) = (2)x(3)	(5)	(6)
FRD	2.100	2.100	2.520	0.000	Fire Resistance Door
D1	3.000	2.100	2.100	0.000	Ty Panel door
D2	0.900	2.100	1.890	0.000	Ty Panel door
D3	0.750	2.100	1.575	0.000	Ty Panel door
D4	0.900	2.100	1.890	0.000	M.s. door
D5	3.000	2.100	2.100	0.000	M.s. door
W1	1.800	2.150	1.870	0.150	Al Sliding French window
W2	1.500	2.150	1.325	0.150	Al Sliding French window
W3	1.800	1.200	2.160	1.100	Al Sliding French window
W4	1.500	1.300	1.950	1.000	Al Sliding French window
W5	0.600	0.300	0.180	2.000	Al Louvered window
W6	0.650	1.250	0.813	1.050	Al Sliding French window
V	0.600	0.750	0.450	1.550	Al Sliding French window
V1	0.450	0.750	0.338	1.550	Al Sliding French window
R	1.850	1.350	2.498	0.950	R.C.C. JALI

SCHEDULE OF LIGHT & VENTILATION					
ROOM	ROOM SIZE	CARPET AREA	WINDOW TYPE	L&V REQUIRED	L & V PROVIDED
(1)	(2)	(3)	(4)	(5) = (3)/6	(6)
LIVING	2.70X3.80	10.260	W	1.710	3.870
KIT.	2.20X2.05	4.510	W1	0.752	2.160
BED.	2.40X2.80	6.720	W	1.120	3.870
BATH	1.20X1.50	1.800	V	0.300	2.160
W.C.	0.90X1.20	1.080	V1	0.180	0.450

4TH FLOOR BUILT UP AREA CALCULATION						
Sr. No.	NUMBER	NUMBER OF DEDUCTION	1/2	BASE (M)	HEIGHT (M)	AREA (SQ.M.)
(1)	(2)	(3)	(4)	(5)	(6)	(7) = (5)x(6)x(7)
1	A	1	1	46.050	13.800	635.490
TOTAL ADDITION						635.490
2	1	4	1	2.500	1.000	10.000
3	2	5	1	5.450	1.550	50.685
4	3	2	1	4.850	1.550	15.035
5	4	2	1	2.500	1.000	5.000
6	5	2	1	2.350	1.550	7.285
7	6	4	1	2.500	0.600	6.000
8	7	4	1	3.500	1.000	14.000
9	8	2	1	5.500	2.500	29.750
10	9	3	1	0.600	2.340	4.212
11	10	3	1	1.800	2.370	12.758
12	11	2	1	0.550	1.600	1.760
13	12	1	1	0.550	1.600	0.880
14	13	3	1	1.600	0.650	3.120
15	14	1	1	9.450	4.500	42.525
16	15	2	1	2.350	0.600	2.820
17	16	2	1	8.150	1.000	16.300
18	17	1	1	20.900	2.500	26.500
TOTAL DEDUCTION						248.670
TOTAL NET BUILT UP AREA 4TH FLOOR						386.820

BALCONY AREA STATEMENT (4TH FLOOR)					
BALCONY TYPE	Number of Balcony	Length (Meter)	Breadth (Meter)	Area in Sq.M.	
				OPEN	ENCLOSED
(1)	(2)	(3)	(4)	(5) = (2)x(3)x(4)	(6) = (2)x(3)x(4)
B1	12	2.500	1.000	36.000	0.000
SUBTOTAL				36.000	0.000
Total Proposed Balcony Area = (5) + (6)				36.000	
NET B.U.A. OF FLOOR				386.820	
Permissible Balcony Area = (Net Built Up Area) x 15%				58.023	
Balance Balcony Area, if any				22.023	
Excess Balcony Area, if any				NIL	
Total Proposed Balcony Area 4th Floor				36.000	

TERRACE AREA STATEMENT (4TH FLOOR)				
TERRACE TYPE	Number of Balcony	Length (Meter)	Breadth (Meter)	Area in Sq.M.
(1)	(2)	(3)	(4)	(5) = (2)x(3)x(4)
T1	6	2.500	1.000	15.000
T2	4	2.425	1.550	15.035
T3	2	2.350	1.550	7.285
SUBTOTAL				37.320
Total Proposed Terrace Area = (5)				37.320
NET B.U.A. OF FLOOR				386.820
Permissible Terrace Area = (Net Built Up Area) x 20%				77.364
Balance Terrace Area, if any				40.044
Excess Terrace Area, if any				NIL
Total Proposed Terrace Area 4th Floor				37.320

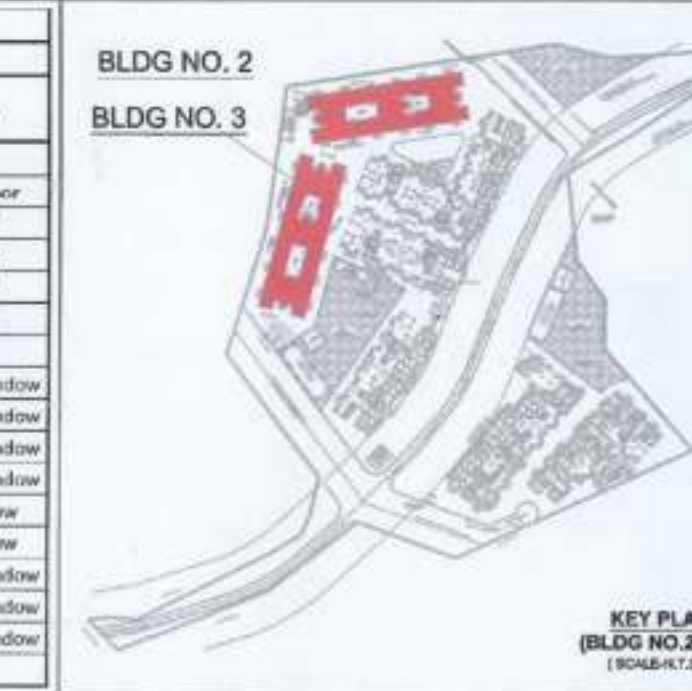

STAMP OF APPROVAL

06/12

BUILDING - 2 & 3

AS BUILT DRAWING APPROVED

Subject to the condition mentioned in this office Certificate No: CIDCO/NA/NA/Panvel/Chindharan/BP-00106/OC/FULL/2022/0217

Dated-23 Jun 2022

RAJA BHAGUJI WAGHMARE

Digitally signed by RAJA BHAGUJI WAGHMARE

Date: 2022.06.23 18:05:10 +05'30'

SPECIFICATIONS

External wall thk 0.15M

Internal wall thk 0.10M

TOTAL NO. OF UNITS

SHOPS 00

RESIDENTIAL UNITS 48

SHEET CONTENT

4TH FLOOR PLAN, BUILT UP AREA DIAGRAM & CALCULATION, BALCONY AREA STATEMENT, TERR. AREA STATEMENT, SCHEDULE OF DOOR & WINDOW, SCHEDULE OF LIGHT & VENTILATION,

NAME OF THE OWNER & SIGNATURE

SHREE. NINATH BHAUSAHEB SHINGADE

DESCRIPTION OF PROPOSAL & PROPERTY

AS BUILT DRAWING FOR COMMERCIAL CUM RESIDENTIAL BUILDINGS ON LAND BEARING S.NO. 265, AT VILL. - CHINDHARAN, TAL. - PANVEL, DIST. - RAIGAD, MAHARASHTRA.

ARCHITECT NAME & SIGN

NEHA JAIN

REG NO : CA/2008/43603

DATE

DRAWN BY

CHKD. BY

SCALE

NORTH

03-05-2022

Jayashri

SACHIN

1:100

N

AN.ARCH

ARCHITECT & PLANNERS

Office no.20&21, Raheja Arcade, Sec-11, Plot no.61, CBD Belapur-400614, contact no.022-27562410, mail id-anarchitect@gmail.com

DESIGN WITH A DIFFERENCE

RAJA
BHAGUJI
WAGHMARE

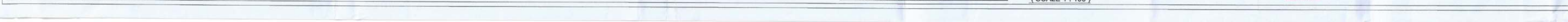
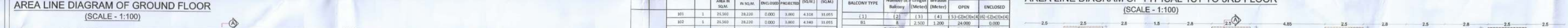
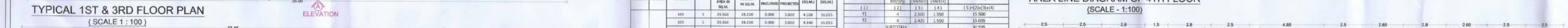
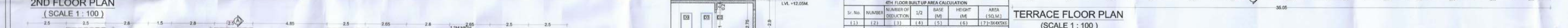
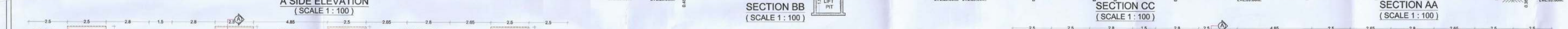

1.20m high parapet wall

TERRACE

TERR. FLOOR LVL. +14.95M.

PASS

BED

4TH FLOOR

BUILDING NUMBER	WING NUMBER	FLOOR NUMBER	SHEET NUMBER	UNITS	CC-REPAIR OR RECONSTRUCT	WMA CATEGORY		BALCONY AREA	TERRACE AREA	BUILT UP AREA	TOTAL
						AS PER CONTRACT	AS PER IN-SITU				
1	1	1	1	1	0.00	0.00	0.00	0.00	0.00	0.00	0.00
				2	0.00	0.00	0.00	0.00	0.00	0.00	
				3	0.00	0.00	0.00	0.00	0.00	0.00	
				4	0.00	0.00	0.00	0.00	0.00	0.00	
2	1	1	1	1	0.00	0.00	0.00	0.00	0.00	0.00	
				2	0.00	0.00	0.00	0.00	0.00	0.00	
				3	0.00	0.00	0.00	0.00	0.00	0.00	
				4	0.00	0.00	0.00	0.00	0.00	0.00	
3	1	1	1	1	0.00	0.00	0.00	0.00	0.00	0.00	
				2	0.00	0.00	0.00	0.00	0.00	0.00	
				3	0.00	0.00	0.00	0.00	0.00	0.00	
				4	0.00	0.00	0.00	0.00	0.00	0.00	
4	1	1	1	1	0.00	0.00	0.00	0.00	0.00	0.00	
				2	0.00	0.00	0.00	0.00	0.00	0.00	
				3	0.00	0.00	0.00	0.00	0.00	0.00	
				4	0.00	0.00	0.00	0.00	0.00	0.00	
5	1	1	1	1	0.00	0.00	0.00	0.00	0.00	0.00	
				2	0.00	0.00	0.00	0.00	0.00	0.00	
				3	0.00	0.00	0.00	0.00	0.00	0.00	
				4	0.00	0.00	0.00	0.00	0.00	0.00	
6	1	1	1	1	0.00	0.00	0.00	0.00	0.00	0.00	
				2	0.00	0.00	0.00	0.00	0.00	0.00	
				3	0.00	0.00	0.00	0.00	0.00	0.00	
				4	0.00	0.00	0.00	0.00	0.00	0.00	
7	1	1	1	1	0.00	0.00	0.00	0.00	0.00	0.00	
				2	0.00	0.00	0.00	0.00	0.00	0.00	
				3	0.00	0.00	0.00	0.00	0.00	0.00	
				4	0.00	0.00	0.00	0.00	0.00	0.00	
8	1	1	1	1	0.00	0.00	0.00	0.00	0.00	0.00	
				2	0.00	0.00	0.00	0.00	0.00	0.00	
				3	0.00	0.00	0.00	0.00	0.00	0.00	
				4	0.00	0.00	0.00	0.00	0.00	0.00	
9	1	1	1	1	0.00	0.00	0.00	0.00	0.00	0.00	
				2	0.00	0.00	0.00	0.00	0.00	0.00	
				3	0.00	0.00	0.00	0.00	0.00	0.00	
				4	0.00	0.00	0.00	0.00	0.00	0.00	
10	1	1	1	1	0.00	0.00	0.00	0.00	0.00	0.00	
				2	0.00	0.00	0.00	0.00	0.00	0.00	
				3	0.00	0.00	0.00	0.00	0.00	0.00	
				4	0.00	0.00	0.00	0.00	0.00	0.00	
11	1	1	1	1	0.00	0.00	0.00	0.00	0.00	0.00	
				2	0.00	0.00	0.00	0.00	0.00	0.00	
				3	0.00	0.00	0.00	0.00	0.00	0.00	
				4	0.00	0.00	0.00	0.00	0.00	0.00	
12	1	1	1	1	0.00	0.00	0.00	0.00	0.00	0.00	
				2	0.00	0.00	0.00	0.00	0.00	0.00	
				3	0.00	0.00	0.00	0.00	0.00	0.00	
				4	0.00	0.00	0.00	0.00	0.00	0.00	
TOTAL SHOP											
TOTAL NET BUILT UP AREA ON EACH FLOOR											
TOTAL NET BUILT UP AREA 1ST TO 12TH FLOOR											
TOTAL DEED											

Sr. NO.		NUMBER OF DEDUCTION	1/2 BASE (M)	HEIGHT (M)	AREA (SQ.M)
(1)	(2)	(3)	(4)	(5)	7 x 3 = 21.00
1	1	3	1	1.50	2.80
TOTAL ADDITION					4.80
2	3	2	1	0.130	0.710
TOTAL DEDUCTION					0.260
METER ROOM BUILT UP AREA CALCULATION					5.340

TERRACE AREA STATEMENT (2nd FLOOR)		Length	Breadth
TERRACE TYPE	Number of Balcony	(m)	(m)
1	1	2.500	1.500
2	1	2.425	1.300
SUBTOTAL			
Total Proposed Terrace Area =		5	

WET U/LA OF FLOOR

Permissible Terrace Area (Net) Shall be Up to Area 1.00m

Relaxation Terrace Area, if any

Deviation Terrace Area, if any

Total Proposed Terrace Area 2nd Floor

Total Proposed Terrace Area 3rd Floor

Total Proposed Terrace Area up to 3rd Floor

AREA LINE DIAGRAM OF TYPICAL 1ST TO 3RD FLOOR

4TH FLOOR PLAN
(SCALE 1 : 100)

The drawing shows a symmetrical floor plan for Wing A. The central feature is a staircase labeled 'ELEVATION' with a north arrow pointing upwards. The plan is divided into several sections by corridors and passages. Key areas include:

- Rooms and Suites:** Multiple rooms labeled 'KIT' (Kitchen), 'TER' (Terrace), 'FLOOR', and 'PASSAGE'. Some rooms are labeled with numbers like '2.2001.05', '2.2001.06', '2.2001.07', '2.2001.08', '2.2001.09', '2.2001.10', '2.2001.11', '2.2001.12', '2.2001.13', '2.2001.14', '2.2001.15', '2.2001.16', '2.2001.17', '2.2001.18', '2.2001.19', '2.2001.20', '2.2001.21', '2.2001.22', '2.2001.23', '2.2001.24', '2.2001.25', '2.2001.26', '2.2001.27', '2.2001.28', '2.2001.29', '2.2001.30', '2.2001.31', '2.2001.32', '2.2001.33', '2.2001.34', '2.2001.35', '2.2001.36', '2.2001.37', '2.2001.38', '2.2001.39', '2.2001.40', '2.2001.41', '2.2001.42', '2.2001.43', '2.2001.44', '2.2001.45', '2.2001.46', '2.2001.47', '2.2001.48', '2.2001.49', '2.2001.50', '2.2001.51', '2.2001.52', '2.2001.53', '2.2001.54', '2.2001.55', '2.2001.56', '2.2001.57', '2.2001.58', '2.2001.59', '2.2001.60', '2.2001.61', '2.2001.62', '2.2001.63', '2.2001.64', '2.2001.65', '2.2001.66', '2.2001.67', '2.2001.68', '2.2001.69', '2.2001.70', '2.2001.71', '2.2001.72', '2.2001.73', '2.2001.74', '2.2001.75', '2.2001.76', '2.2001.77', '2.2001.78', '2.2001.79', '2.2001.80', '2.2001.81', '2.2001.82', '2.2001.83', '2.2001.84', '2.2001.85', '2.2001.86', '2.2001.87', '2.2001.88', '2.2001.89', '2.2001.90', '2.2001.91', '2.2001.92', '2.2001.93', '2.2001.94', '2.2001.95', '2.2001.96', '2.2001.97', '2.2001.98', '2.2001.99', '2.2001.100'.
- Corridors and Passages:** Labeled 'PASSAGE' and 'CORRIDOR'.
- Staircase:** Labeled 'ELEVATION'.
- Dimensions:** Various dimensions are shown, such as '1.2M HIGH M.S. RAILING', '2.5', '2.8', '2.9', '3.0', '3.1', '3.2', '3.3', '3.4', '3.5', '3.6', '3.7', '3.8', '3.9', '4.0', '4.1', '4.2', '4.3', '4.4', '4.5', '4.6', '4.7', '4.8', '4.9', '5.0', '5.1', '5.2', '5.3', '5.4', '5.5', '5.6', '5.7', '5.8', '5.9', '6.0', '6.1', '6.2', '6.3', '6.4', '6.5', '6.6', '6.7', '6.8', '6.9', '7.0', '7.1', '7.2', '7.3', '7.4', '7.5', '7.6', '7.7', '7.8', '7.9', '8.0', '8.1', '8.2', '8.3', '8.4', '8.5', '8.6', '8.7', '8.8', '8.9', '9.0', '9.1', '9.2', '9.3', '9.4', '9.5', '9.6', '9.7', '9.8', '9.9', '10.0'.
- North Arrow:** Located at the bottom center, pointing upwards.
- Scale:** 1 : 100.

SPECIFICATIONS	
External wall thk	0.15M
Internal wall thk	0.10M
TOTAL NO. OF UNITS	
SHOPS	04
RESIDENTIAL UNITS	32
SHEET CONTENT	

NAME OF THE OWNER & SIGNATURE

SHREE. NINATH BHAUSAHEB SHINGADE
DESCRIPTION OF PROPOSAL & PROPERTY
AS BUILD DRAWING FOR COMMERCIAL CUM RESIDENTIAL BUILDINGS ON LAND BEARING S.NO. 28/5, AT VILL.- CHINDHRAN,TAL.- PANVEL,DIST.- RAIGAD, MAHARASHTRA.



AN.ARCH
ARCHITECT & PLANNERS

Office no.20&21,-Rabeja Arcade,
Sec-11,Plot no.61,CBD Belapur-400614

Office no.20&21,-Kalyeja Arcade,
Sec-11,Plot no.61,CBD Belapur-400614
enter no.022-27562410,
mail i.d-marchitect@gmail.com

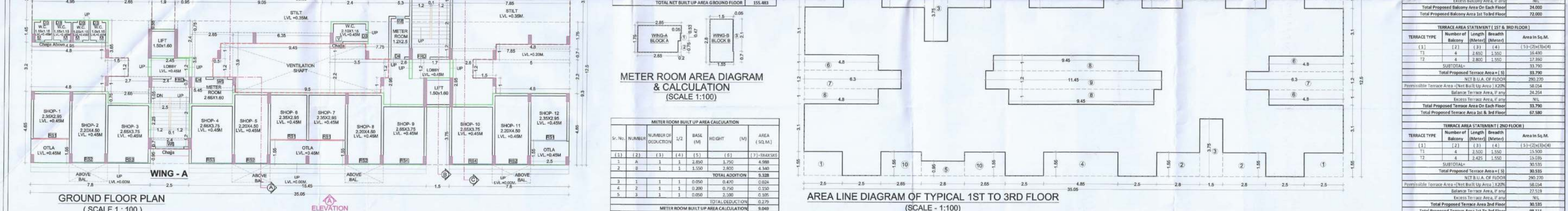
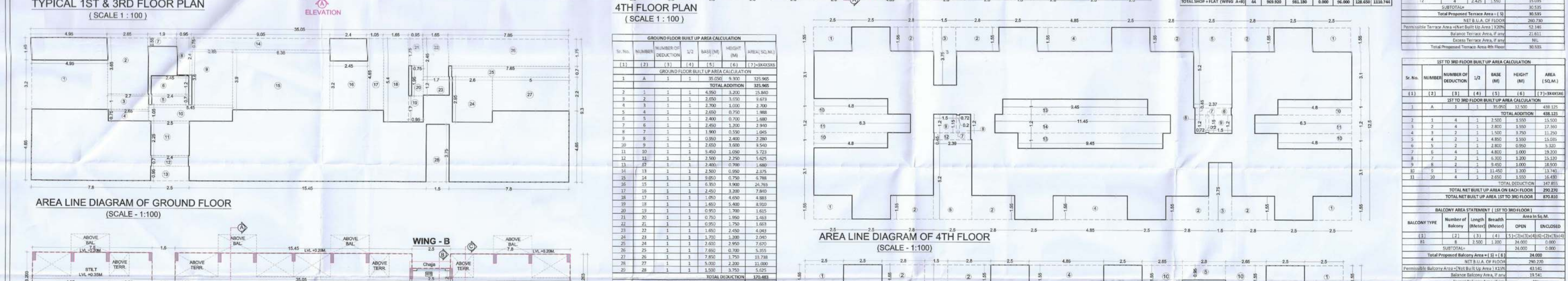
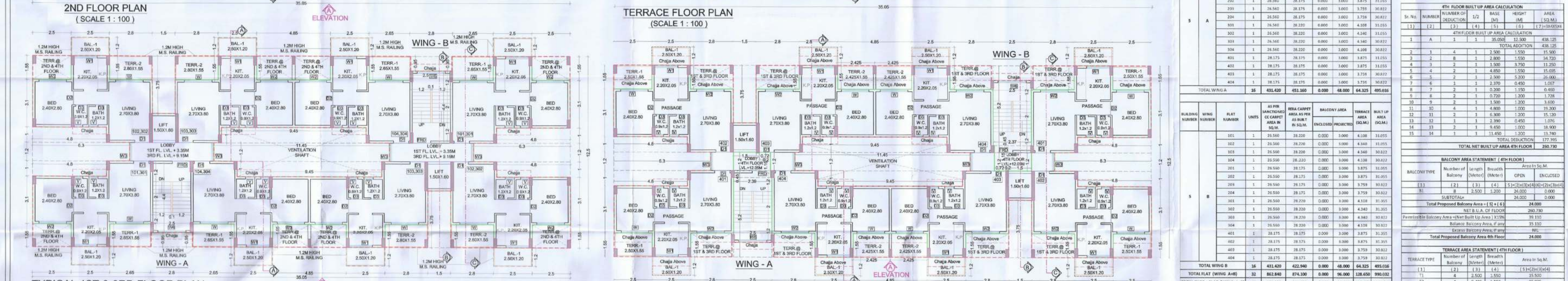
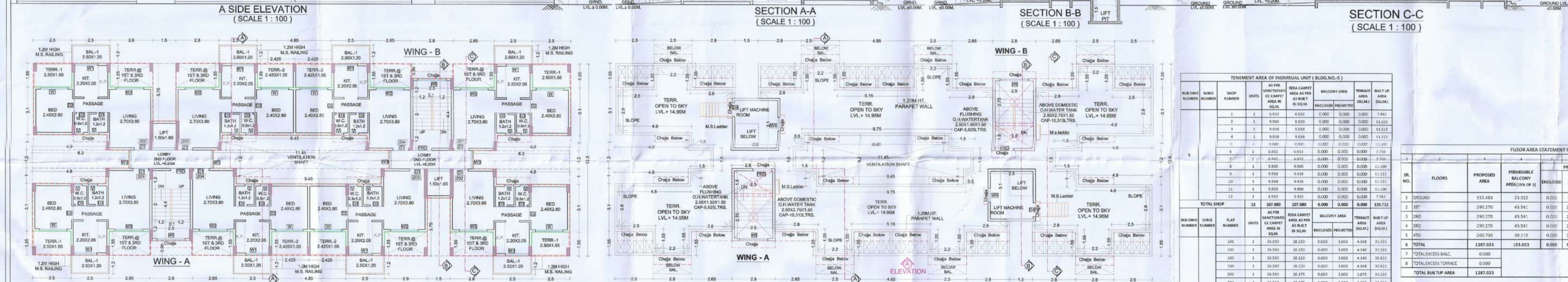
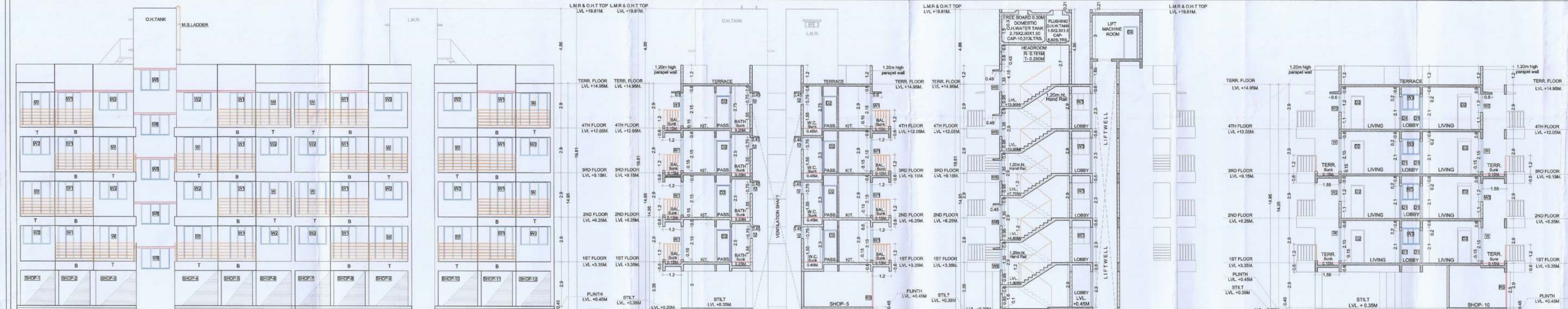
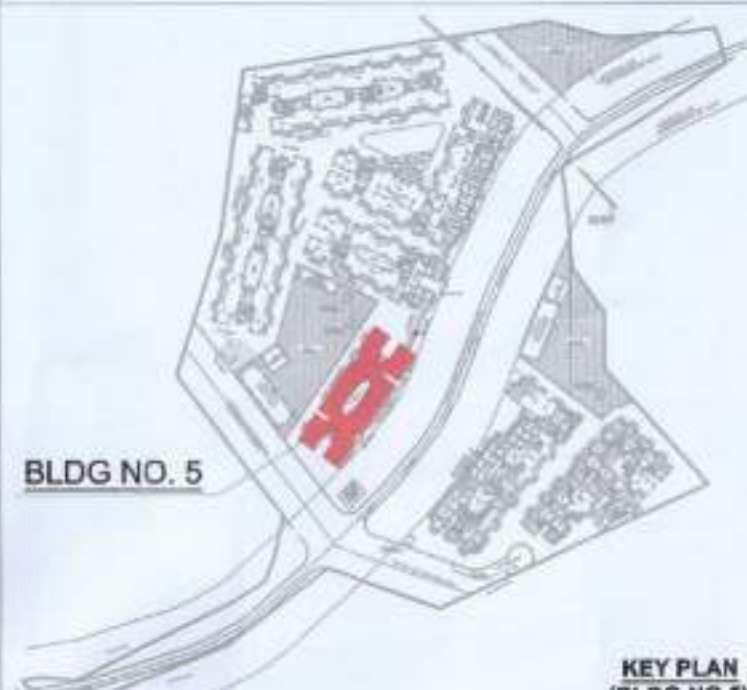

TENEMENT AREA OF INDIVIDUAL UNIT (BLDG NO.5)																																																																																																																																																																																																																																																																																																																																																																																																																																																																																																																																																																																																																																																																																																																																																																																																																																																																																																																																																																																																																																																																																																																																																																																																																																																																																																																																																																																																							
BLDG NO.	WING NUMBER	SHOP NUMBER	UNITS	AS PER SANCTIONED CC CARPET AREA IN SQ.M.	AREA AS PER AS BUILT IN SQ.M.	BALCONY AREA ENCLOSED-PROPERTIES	TERRACE AREA (SQ.M.)	BUILT UP AREA (SQ.M.)																																																																																																																																																																																																																																																																																																																																																																																																																																																																																																																																																																																																																																																																																																																																																																																																																																																																																																																																																																																																																																																																																																																																																																																																																																																																																																																																																																																															
5			1	9.932	9.932	0.000	0.000	0.000	7.982																																																																																																																																																																																																																																																																																																																																																																																																																																																																																																																																																																																																																																																																																																																																																																																																																																																																																																																																																																																																																																																																																																																																																																																																																																																																																																																																																																																														
			2	9.900	9.900	0.000	0.000	0.000	13.020																																																																																																																																																																																																																																																																																																																																																																																																																																																																																																																																																																																																																																																																																																																																																																																																																																																																																																																																																																																																																																																																																																																																																																																																																																																																																																																																																																																														
			3	9.932	9.932	0.000	0.000	0.000	13.122																																																																																																																																																																																																																																																																																																																																																																																																																																																																																																																																																																																																																																																																																																																																																																																																																																																																																																																																																																																																																																																																																																																																																																																																																																																																																																																																																																																														
			4	9.938	9.938	0.000	0.000	0.000	13.212																																																																																																																																																																																																																																																																																																																																																																																																																																																																																																																																																																																																																																																																																																																																																																																																																																																																																																																																																																																																																																																																																																																																																																																																																																																																																																																																																																																														
			5	9.988	9.988	0.000	0.000	0.000	13.212																																																																																																																																																																																																																																																																																																																																																																																																																																																																																																																																																																																																																																																																																																																																																																																																																																																																																																																																																																																																																																																																																																																																																																																																																																																																																																																																																																																														
			6	9.988	9.988	0.000	0.000	0.000	13.488																																																																																																																																																																																																																																																																																																																																																																																																																																																																																																																																																																																																																																																																																																																																																																																																																																																																																																																																																																																																																																																																																																																																																																																																																																																																																																																																																																																														
			7	9.932	9.932	0.000	0.000	0.000	7.758																																																																																																																																																																																																																																																																																																																																																																																																																																																																																																																																																																																																																																																																																																																																																																																																																																																																																																																																																																																																																																																																																																																																																																																																																																																																																																																																																																																														
			8	9.932	9.932	0.000	0.000	0.000	7.758																																																																																																																																																																																																																																																																																																																																																																																																																																																																																																																																																																																																																																																																																																																																																																																																																																																																																																																																																																																																																																																																																																																																																																																																																																																																																																																																																																																														
			9	9.900	9.900	0.000	0.000	0.000	11.398																																																																																																																																																																																																																																																																																																																																																																																																																																																																																																																																																																																																																																																																																																																																																																																																																																																																																																																																																																																																																																																																																																																																																																																																																																																																																																																																																																																														
			10	9.938	9.938	0.000	0.000	0.000	11.512																																																																																																																																																																																																																																																																																																																																																																																																																																																																																																																																																																																																																																																																																																																																																																																																																																																																																																																																																																																																																																																																																																																																																																																																																																																																																																																																																																																														
			11	9.938	9.938	0.000	0.000	0.000	11.712																																																																																																																																																																																																																																																																																																																																																																																																																																																																																																																																																																																																																																																																																																																																																																																																																																																																																																																																																																																																																																																																																																																																																																																																																																																																																																																																																																																														
			12	9.932	9.932	0.000	0.000	0.000	11.398																																																																																																																																																																																																																																																																																																																																																																																																																																																																																																																																																																																																																																																																																																																																																																																																																																																																																																																																																																																																																																																																																																																																																																																																																																																																																																																																																																																														
		13	9.932	9.932	0.000	0.000	0.000	7.982																																																																																																																																																																																																																																																																																																																																																																																																																																																																																																																																																																																																																																																																																																																																																																																																																																																																																																																																																																																																																																																																																																																																																																																																																																																																																																																																																																																															
TOTAL SHOP			12	107.008	107.008	0.000	0.000	0.000	130.712																																																																																																																																																																																																																																																																																																																																																																																																																																																																																																																																																																																																																																																																																																																																																																																																																																																																																																																																																																																																																																																																																																																																																																																																																																																																																																																																																																																														
BLDG NO.5	WING NUMBER	FLAT NUMBER	UNITS	AS PER SANCTIONED CC CARPET AREA IN SQ.M.	AREA AS PER AS BUILT IN SQ.M.	BALCONY AREA ENCLOSED-PROPERTIES	TERRACE AREA (SQ.M.)	BUILT UP AREA (SQ.M.)	FLOOR AREA STATEMENT																																																																																																																																																																																																																																																																																																																																																																																																																																																																																																																																																																																																																																																																																																																																																																																																																																																																																																																																																																																																																																																																																																																																																																																																																																																																																																																																																																																														
									1	2	3	4	5	6	7	8	9	10	11	12	13	14	15	16	17	18	19	20	21	22	23	24	25	26	27	28	29	30	31	32	33	34	35	36	37	38	39	40	41	42	43	44	45	46	47	48	49	50	51	52	53	54	55	56	57	58	59	60	61	62	63	64	65	66	67	68	69	70	71	72	73	74	75	76	77	78	79	80	81	82	83	84	85	86	87	88	89	90	91	92	93	94	95	96	97	98	99	100	101	102	103	104	105	106	107	108	109	110	111	112	113	114	115	116	117	118	119	120	121	122	123	124	125	126	127	128	129	130	131	132	133	134	135	136	137	138	139	140	141	142	143	144	145	146	147	148	149	150	151	152	153	154	155	156	157	158	159	160	161	162	163	164	165	166	167	168	169	170	171	172	173	174	175	176	177	178	179	180	181	182	183	184	185	186	187	188	189	190	191	192	193	194	195	196	197	198	199	200	201	202	203	204	205	206	207	208	209	210	211	212	213	214	215	216	217	218	219	220	221	222	223	224	225	226	227	228	229	230	231	232	233	234	235	236	237	238	239	240	241	242	243	244	245	246	247	248	249	250	251	252	253	254	255	256	257	258	259	260	261	262	263	264	265	266	267	268	269	270	271	272	273	274	275	276	277	278	279	280	281	282	283	284	285	286	287	288	289	290	291	292	293	294	295	296	297	298	299	300	301	302	303	304	305	306	307	308	309	310	311	312	313	314	315	316	317	318	319	320	321	322	323	324	325	326	327	328	329	330	331	332	333	334	335	336	337	338	339	340	341	342	343	344	345	346	347	348	349	350	351	352	353	354	355	356	357	358	359	360	361	362	363	364	365	366	367	368	369	370	371	372	373	374	375	376	377	378	379	380	381	382	383	384	385	386	387	388	389	390	391	392	393	394	395	396	397	398	399	400	401	402	403	404	405	406	407	408	409	410	411	412	413	414	415	416	417	418	419	420	421	422	423	424	425	426	427	428	429	430	431	432	433	434	435	436	437	438	439	440	441	442	443	444	445	446	447	448	449	450	451	452	453	454	455	456	457	458	459	460	461	462	463	464	465	466	467	468	469	470	471	472	473	474	475	476	477	478	479	480	481	482	483	484	485	486	487	488	489	490	491	492	493	494	495	496	497	498	499	500	501	502	503	504	505	506	507	508	509	510	511	512	513	514	515	516	517	518	519	520	521	522	523	524	525	526	527	528	529	530	531	532	533	534	535	536	537	538	539	540	541	542	543	544	545	546	547	548	549	550	551	552	553	554	555	556	557	558	559	560	561	562	563	564	565	566	567	568	569	570	571	572	573	574	575	576	577	578	579	580	581	582	583	584	585	586	587	588	589	590	591	592	593	594	595	596	597	598	599	600	601	602	603	604	605	606	607	608	609	610	611	612	613	614	615	616	617	618	619	620	621	622	623	624	625	626	627	628	629	630	631	632	633	634	635	636	637	638	639	640	641	642	643	644	645	646	647	648	649	650	651	652	653	654	655	656	657	658	659	660	661	662	663	664	665	666	667	668	669	670	671	672	673	674	675	676	677	678	679	680	681	682	683	684	685	686	687	688	689	690	691	692	693	694	695	696	697	698	699	700	701	702	703	704	705	706	707	708	709	710	711	712	713	714	715	716	717	718	719	720	721	722	723	724	725	726	727	728	729	730	731	732	733	734	735	736	737	738	739	740	741	742	743	744	745	746	747	748	749	750	751	752	753	754	755	756	757	758	759	760	761	762	763	764	765	766	767	768	769	770	771	772	773	774	775	776	777	778	779	780	781	782	783	784	785	786	787	788	789	790	791	792	793	794	795	796	797	798	799	800	801	802	803	804	805	806	807	808	809	810	811	812	813	814	815	816	817	818	819	820	821	822	823	824	825	826	827	828	829	830	831	832	833	834	835	836	837	838	839	840	841	842	843	844	845	846	847	848	849	850	851	852	853	854	855	856	857	858	859	860	861	862	863	864	865	866	867	868	869	870	871	872	873	874	875	876	877	878	879	880	881	882	883	884	885	886	887	888	889	890	891	892	893	894	895	896	897	898	899	900	901	902	903	904	905	906	907	908	909	910	911	912	913	914	915	916	917	918	919	920	921	922	923	924	925	926	927	928	929	930	931	932	933	934	935	936	937	938	939	940	941	942	943	944	945	946	947	948	949	950	951	952	953	954	955	956	957	958	959	960	961	962	963	964	965	966	967	968	969	970	971	972	973	974	975	976	977	978	979	980	981	982	983	984	985	986	987	988	989	990	991	992	993	994	995	996	997	998	999	1000	1001	1002	1003	1004	1005	1006	1007	1008	1009	1010	1011	1012	1013	1014	1015	1016	1017	1018	1019	1020	1021	1022	1023	1024	1025	1026	1027	1028	1029	1030	1031	1032	1033	1034	1035	1036	1037	1038	1039	1040	1041	1042	1043	1044	1045	1046	1047	1048	1049	1050	1051	1052	1053	1054	1055	1056	1057	1058	1059	1060	1061	1062	1063	1064	1065	1066	1067	1068	1069	1070	1071	1072	1073	1074	1075	1076	1077	1078	1079	1080	1081	1082	1083	1084	1085	1086	1087	1088	1089	1090	1091	1092	1093	1094	1095	1096	1097	1098	1099	1100	1101	1102	1103	1104	1105	1106	1107	1108	1109	1110	1111	1112	1113	1114	1115	1116	1117	1118	1119	1120	1121	1122	1123	1124	1125	1126	1127	1128	1129	1130	1131	1132	1133	1134	1135	1136	1137	1138	1139	1140	1141	1142	1143	1144	1145	1146	1147	1148	1149	1150	1151	1152	1153	1154	1155	1156	1157	1158	1159	1160	1161	1162	1163	1164	1165	1166	1167	1168	1169	1170	1171	1172	1173	1174	1175	1176	1177	1178	1179	1180	1181	1182	1183	1184	1185	1186	1187	1188	1189	1190	1191	1192	1193	1194	1195	1196	1197	1198	1199	1200	1201	1202	1203	1204	1205	1206	1207	1208	1209	1210	1211	1212	1213	1214	1215	1216	1217	1218	1219	1220	1221	1222	1223	1224	1225	1226	1227	1228	1229	1230	1231	1232	1233	1234	1235	1236	1237	1238	1239	1240	1241	1242	1243	1244	1245	1246	1247	1248	1249	1250	1251	1252	1253	1254	1255	1256	1257	1258	1259	1260	1261	1262	1263	1264	1265	1266	1267	1268	1269	1270	1271	1272	1273	1274	1275	1276	1277	1278	1279	1280	1281	1282	1283	1284	1285	1286	1287	1288	1289	1290	1291	1292	1293	1294	1295	1296	1297	1298	1299	1300	1301	1302	1303	1304	1305	1306	1307	1308	1309	1310	1311	1312	1313	1314	1315	1316	1317	1318	1319	1320	1321	1322	1323	1324	1325	1326	1327	1328	1329	1330	1331	1332	1333	1334	1335	1336	1337	1338	1339	1340	1341	1342	134

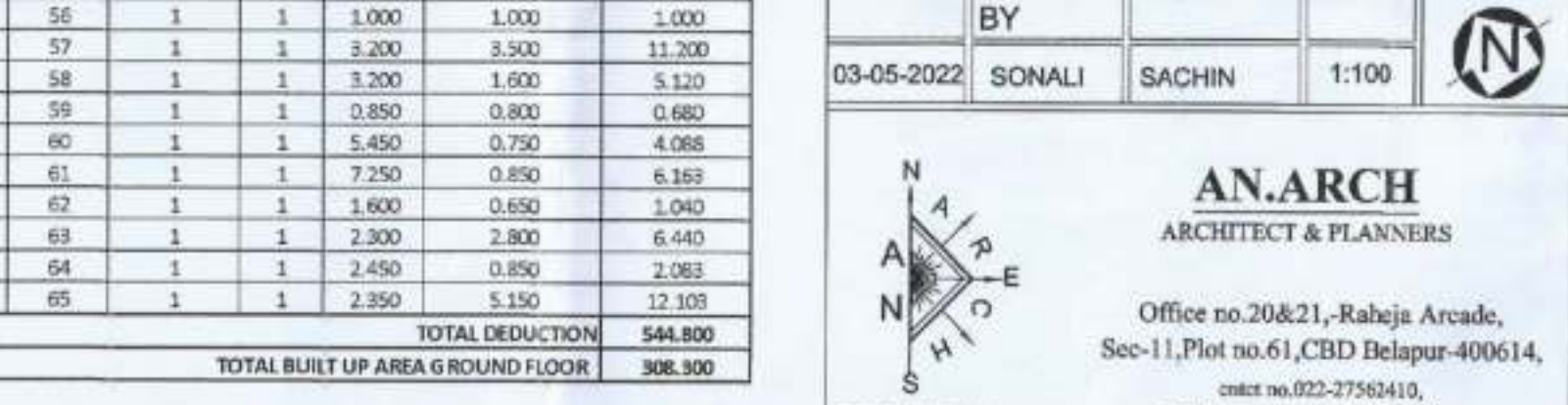
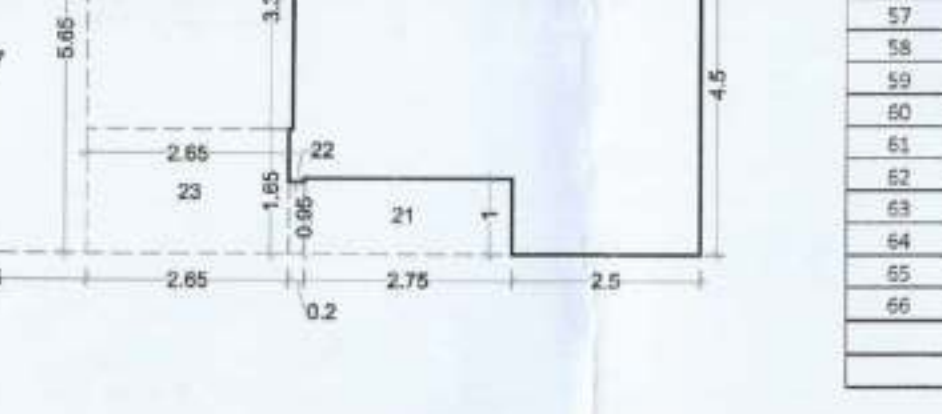
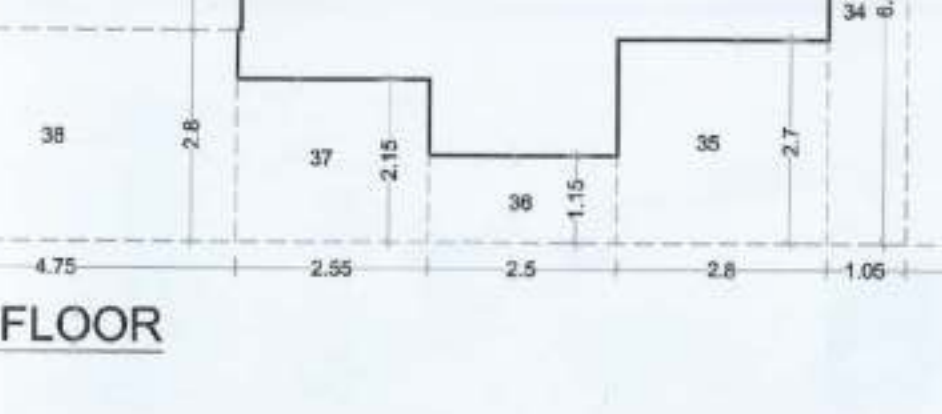
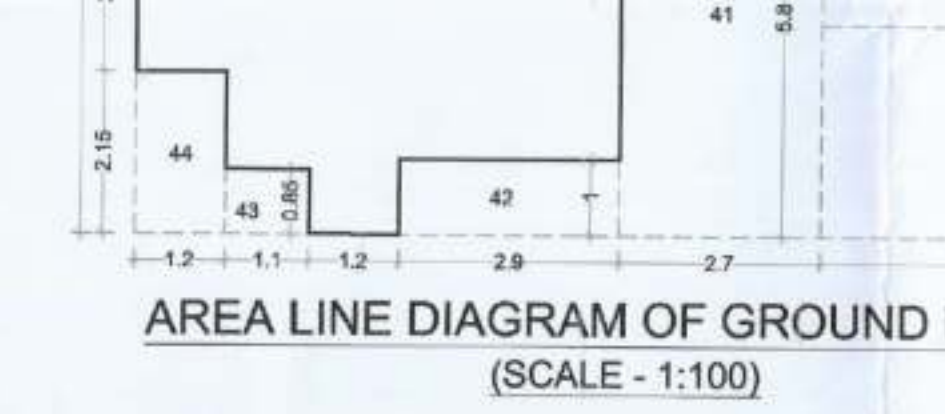
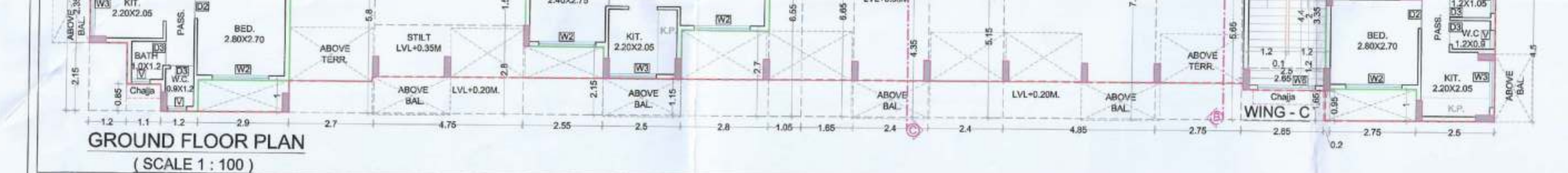
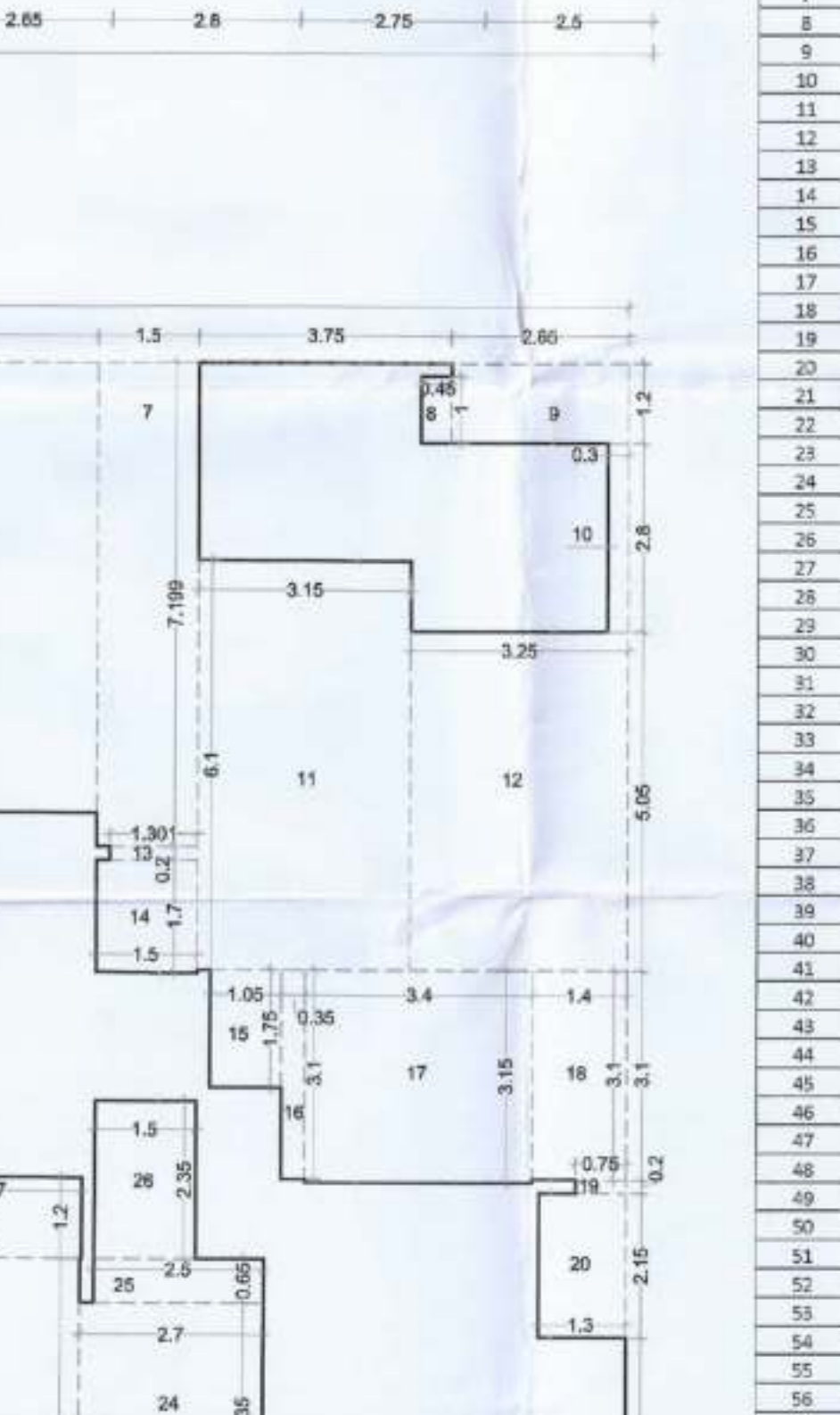
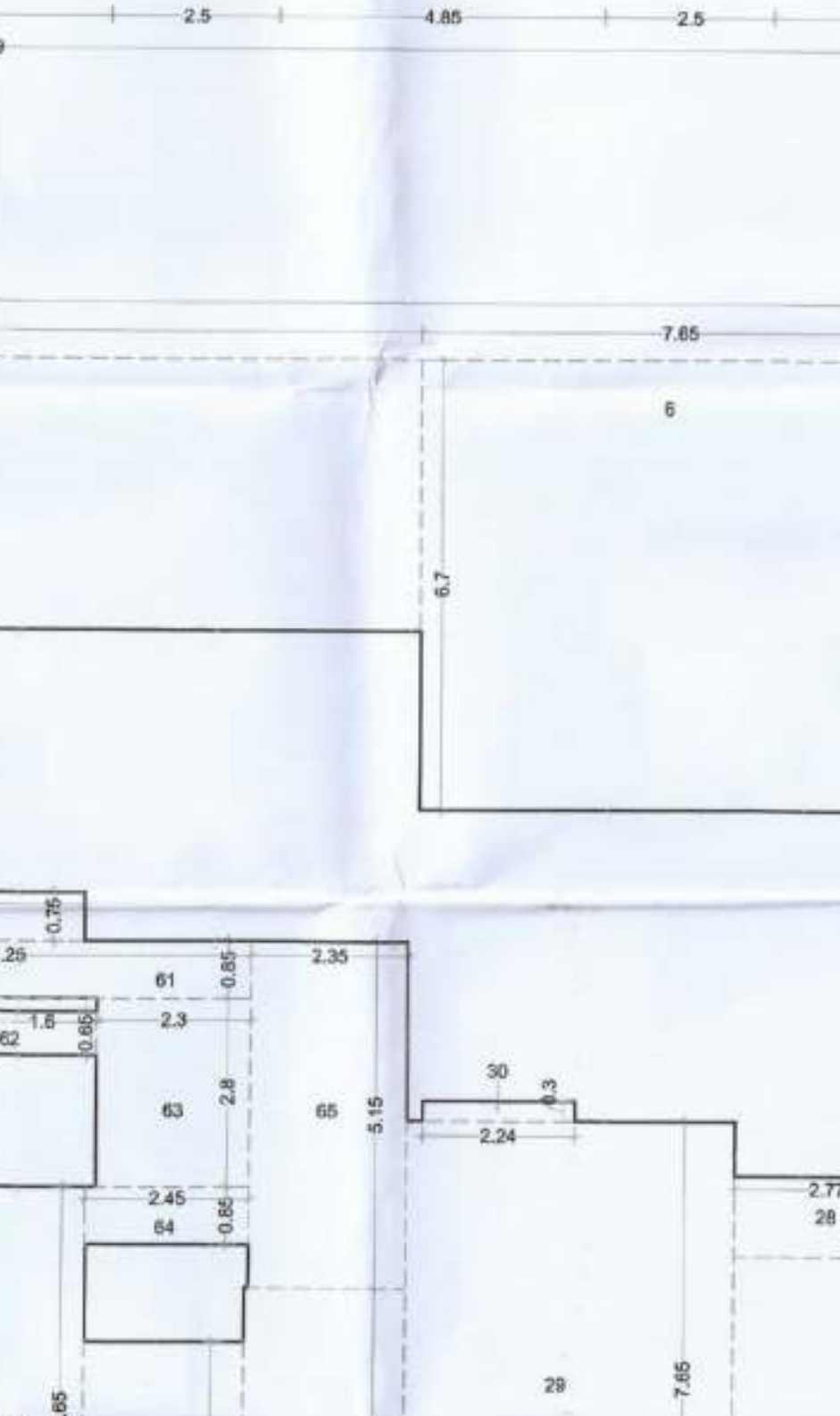
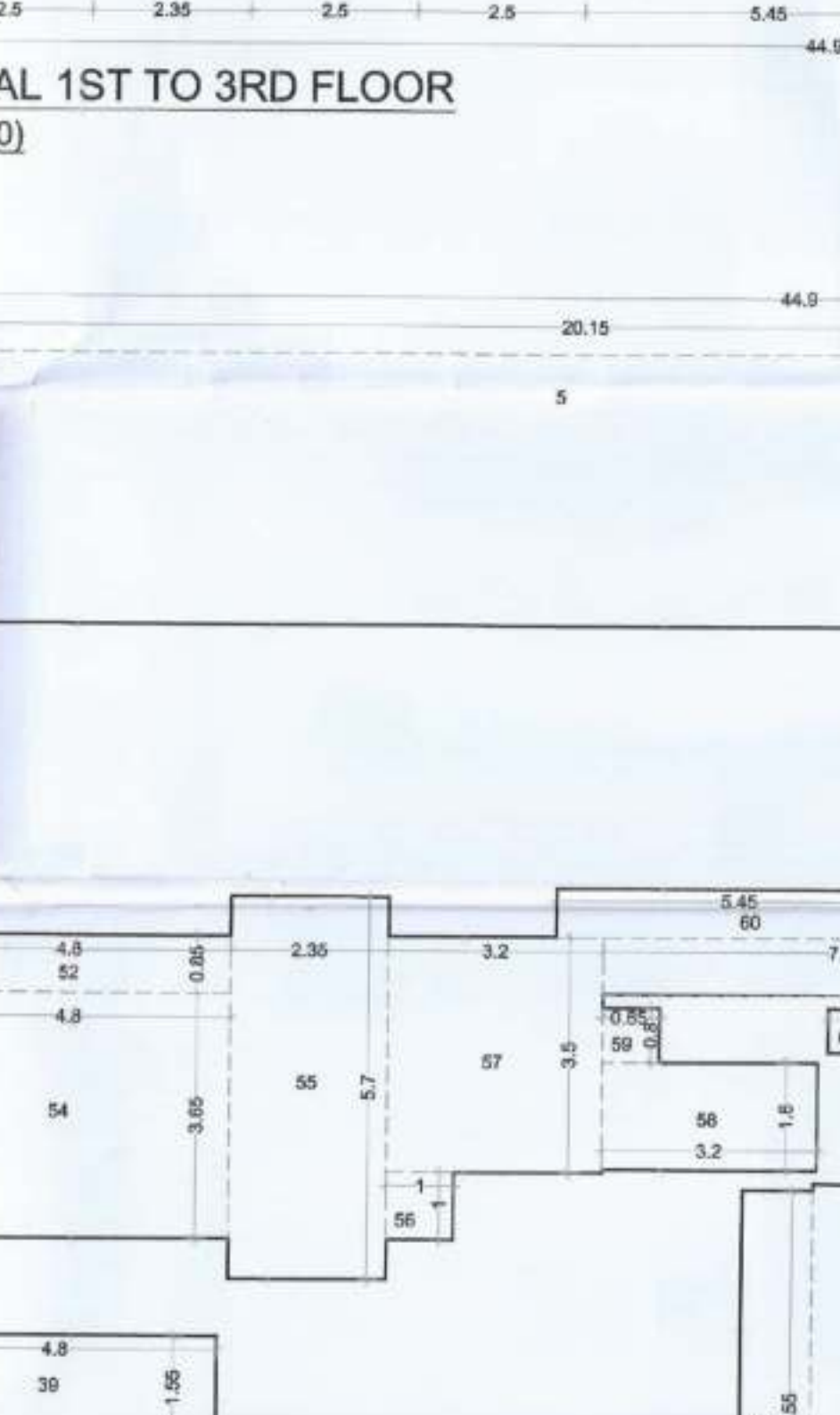
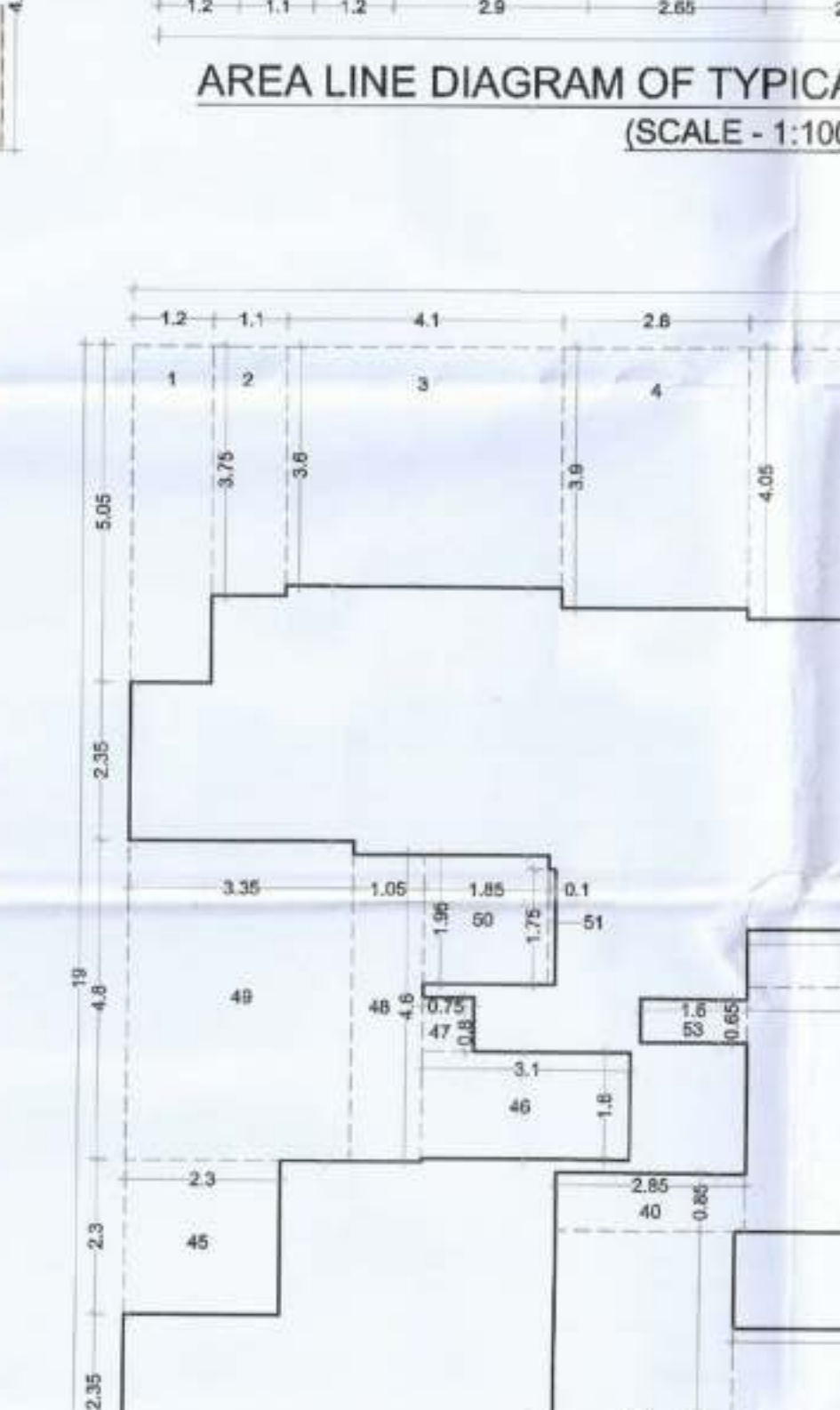
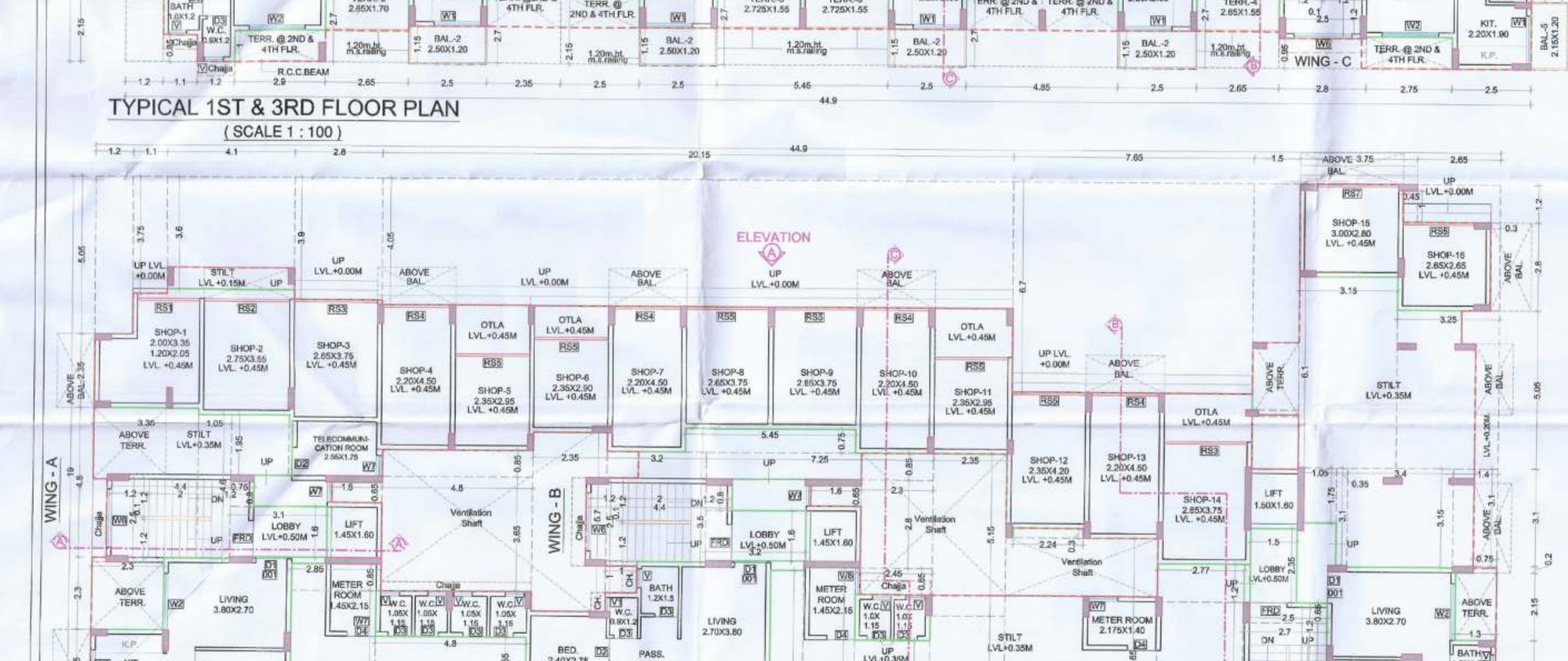
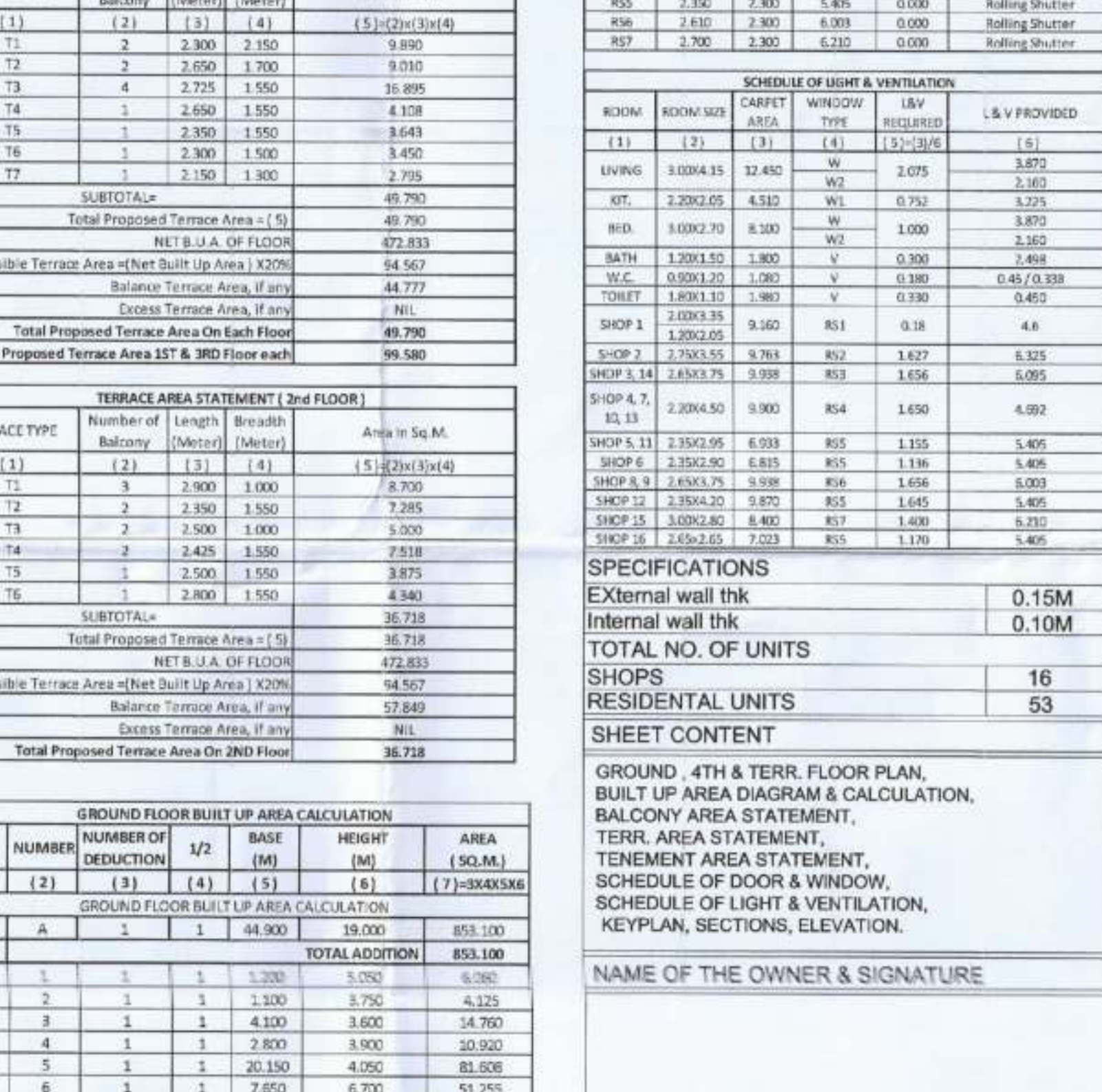
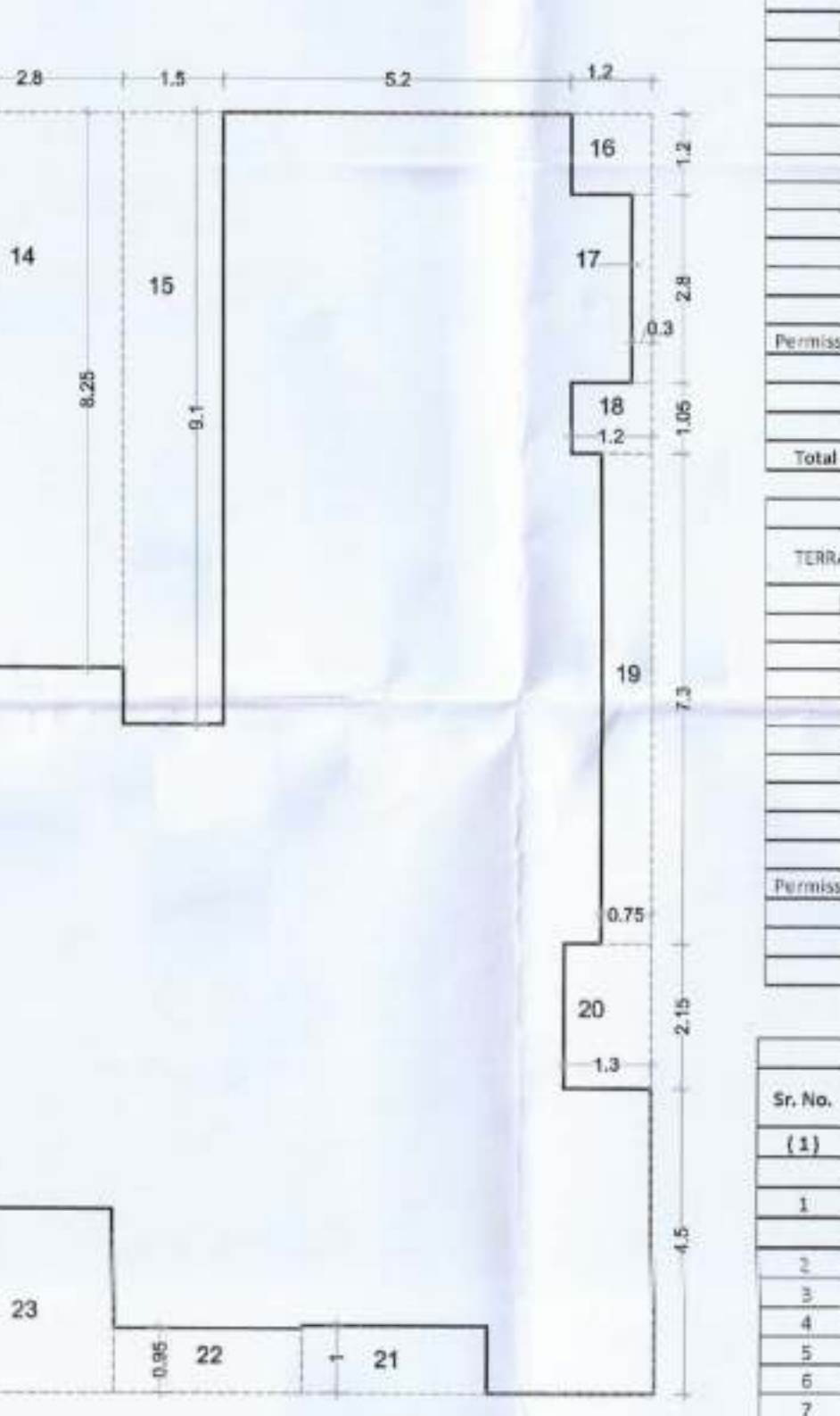
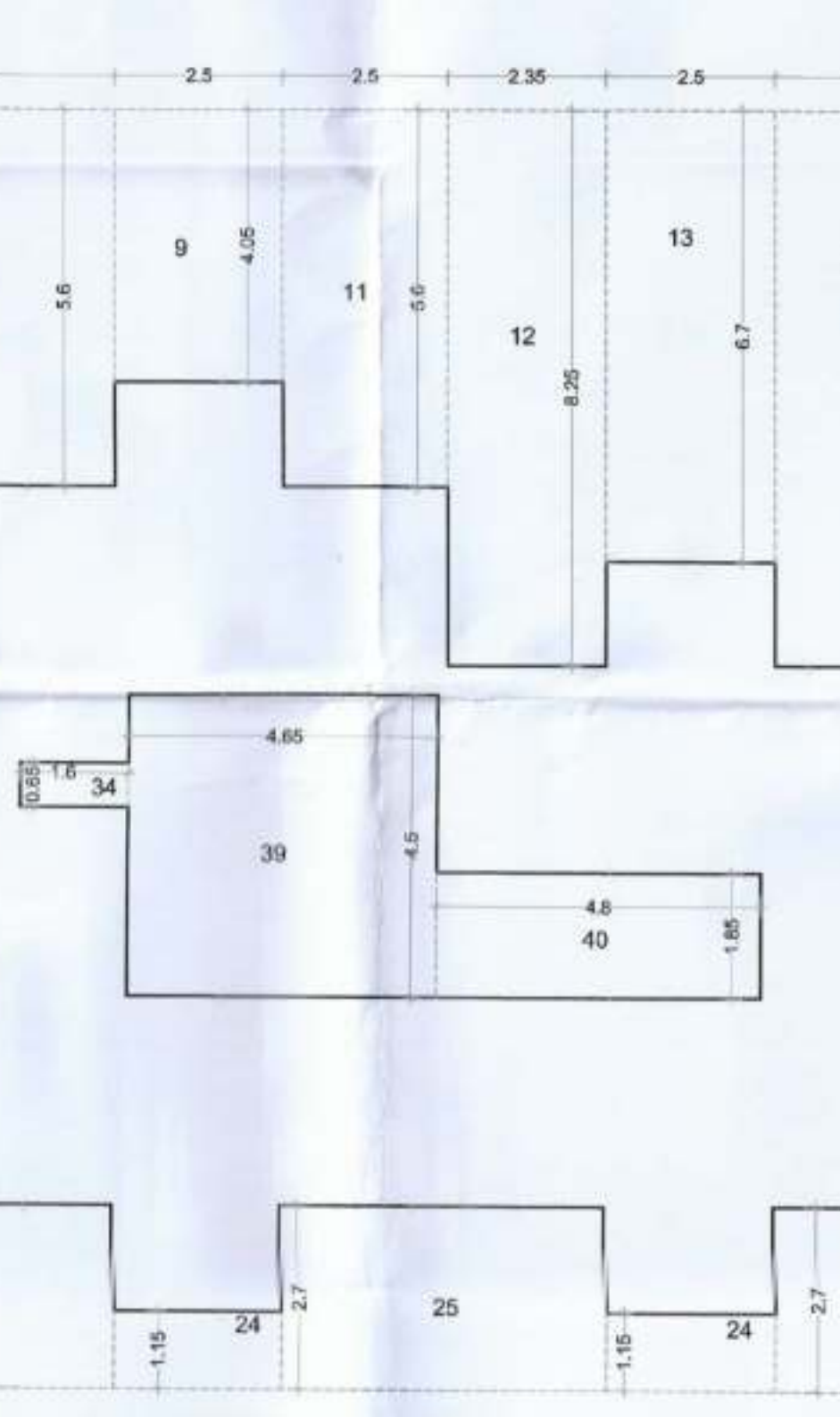
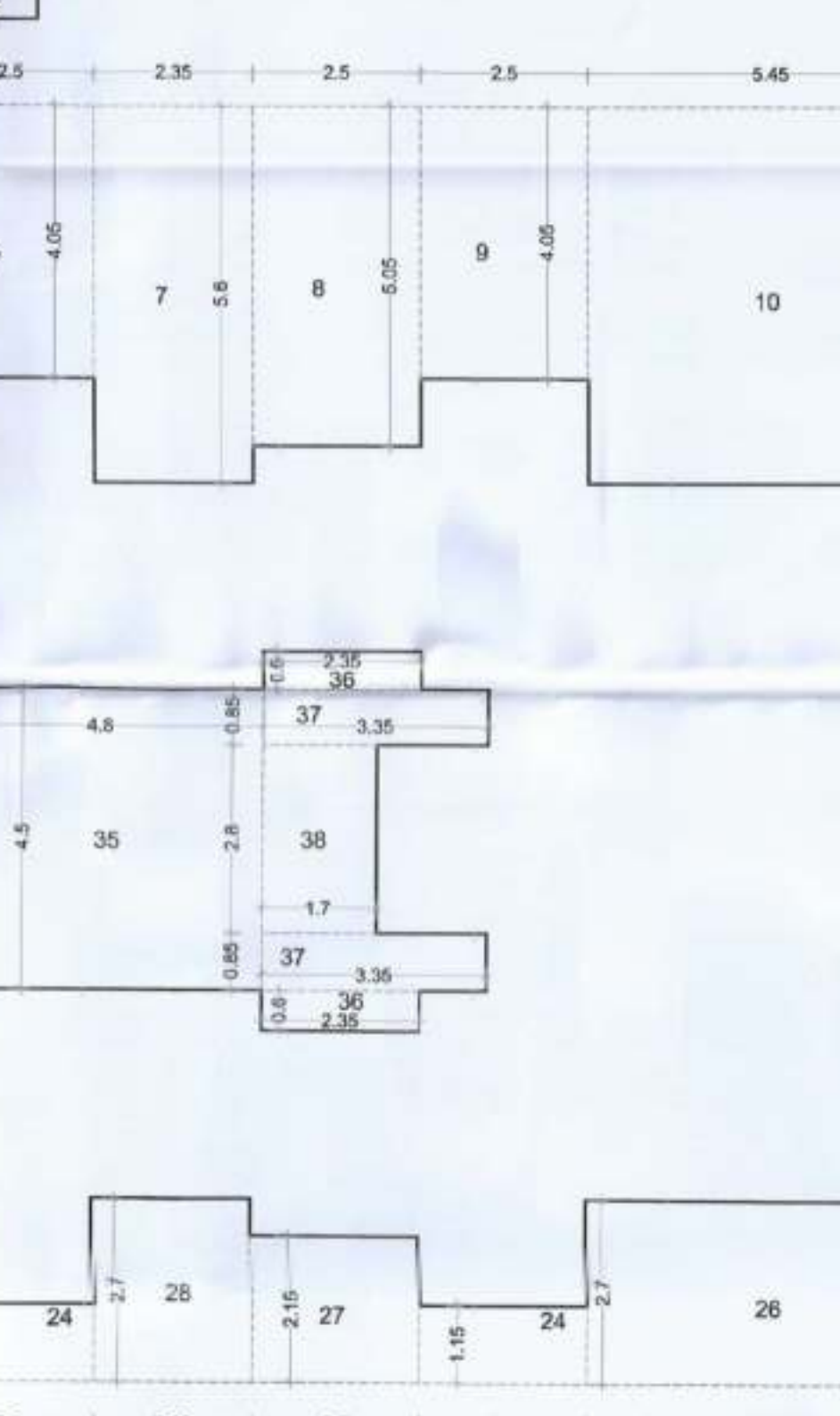
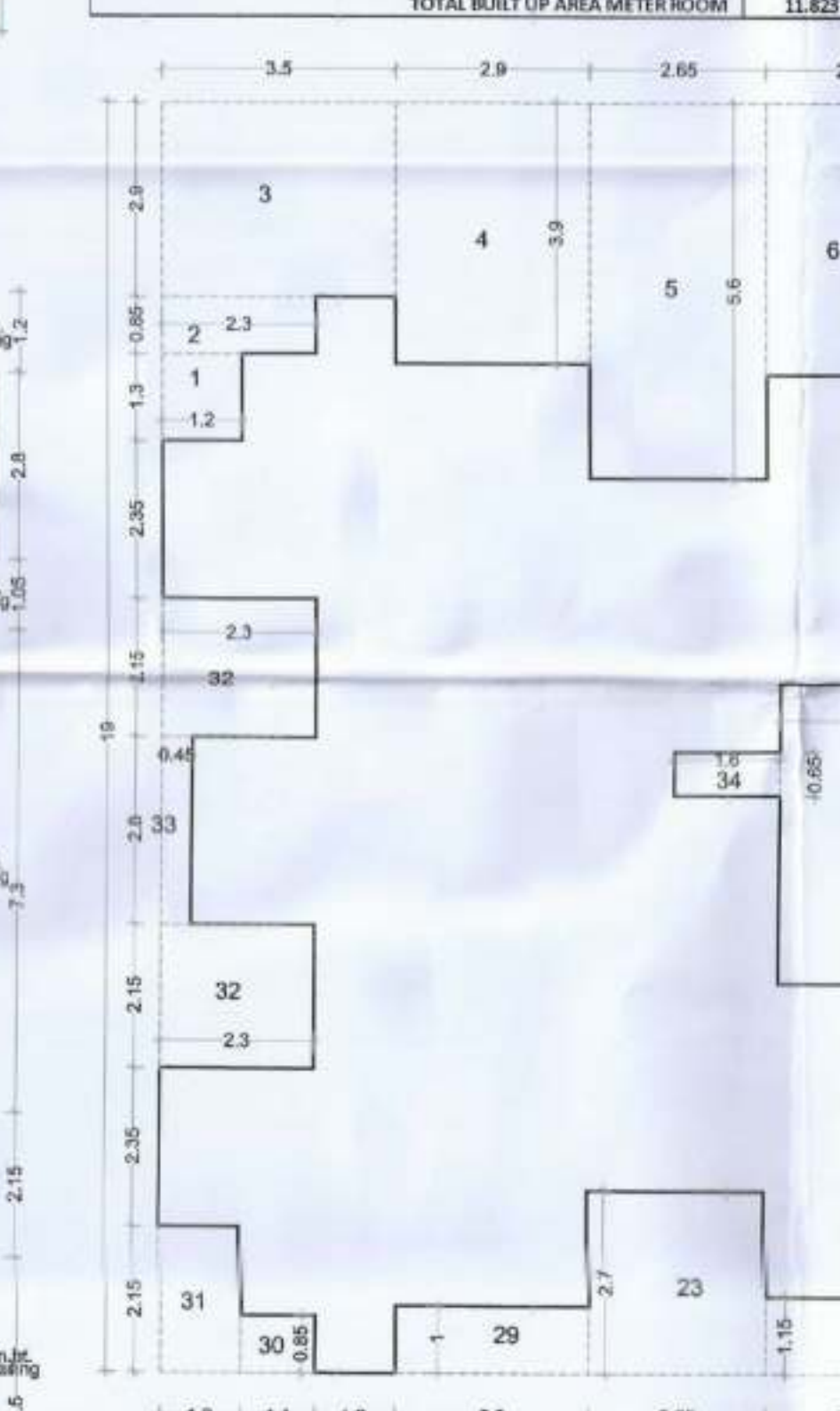
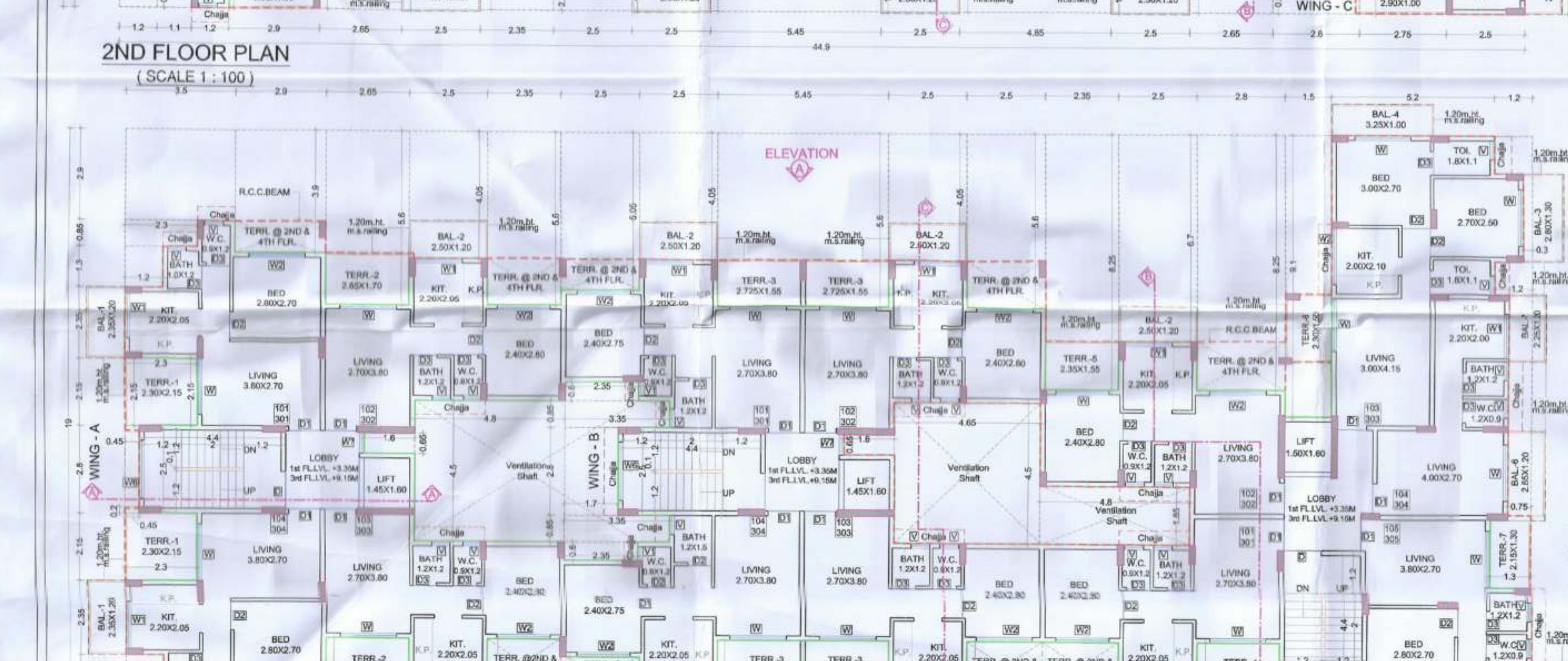
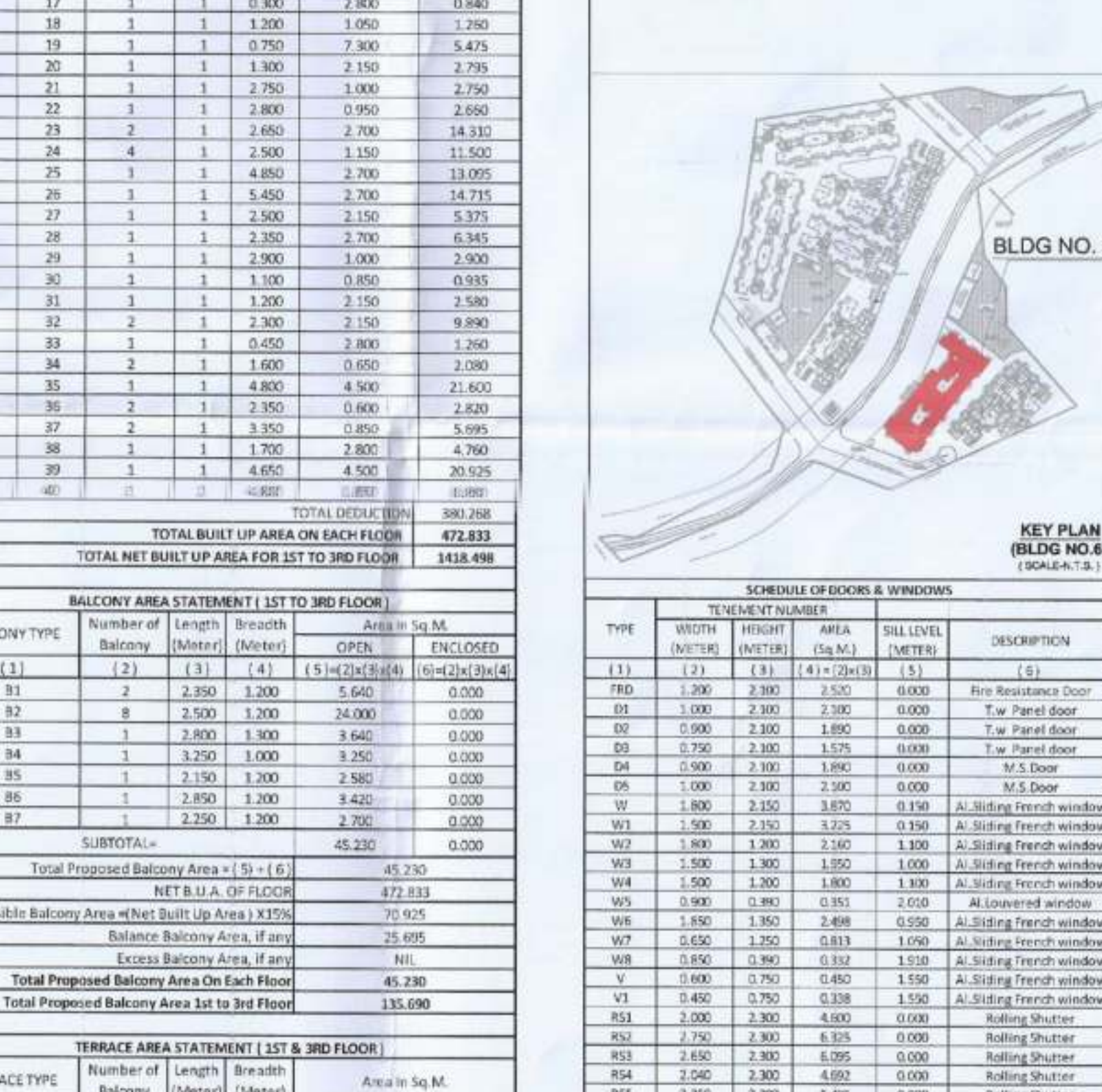
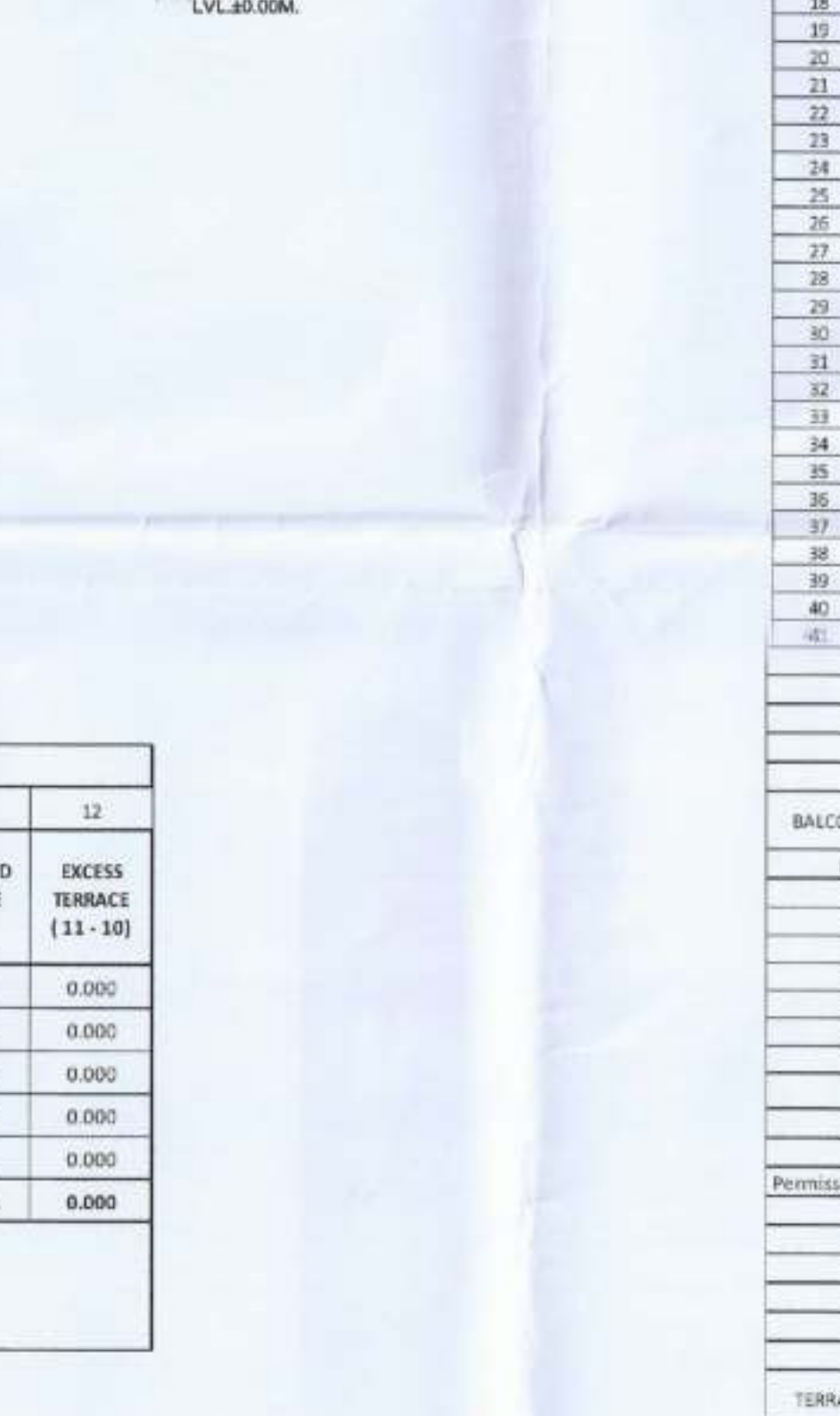
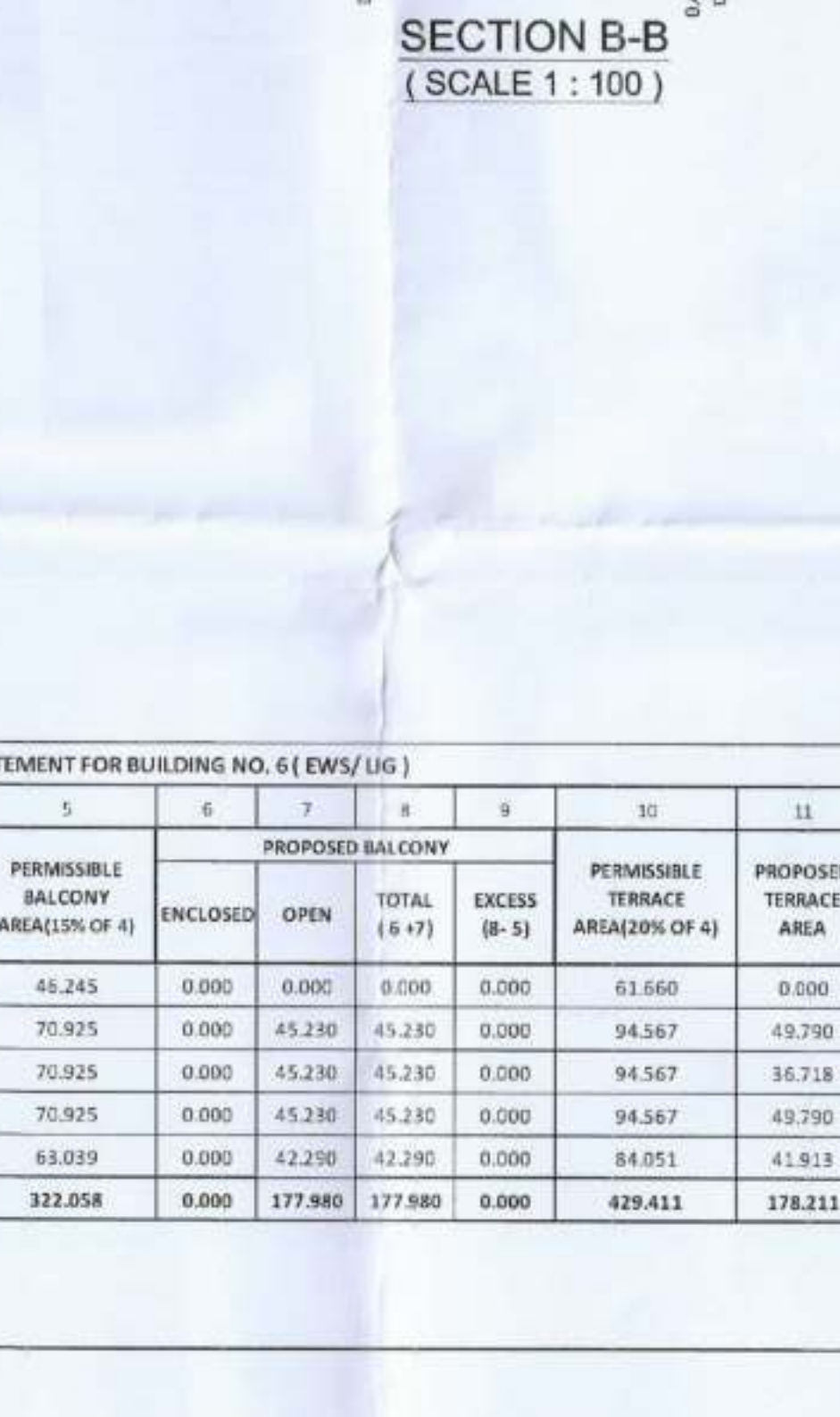
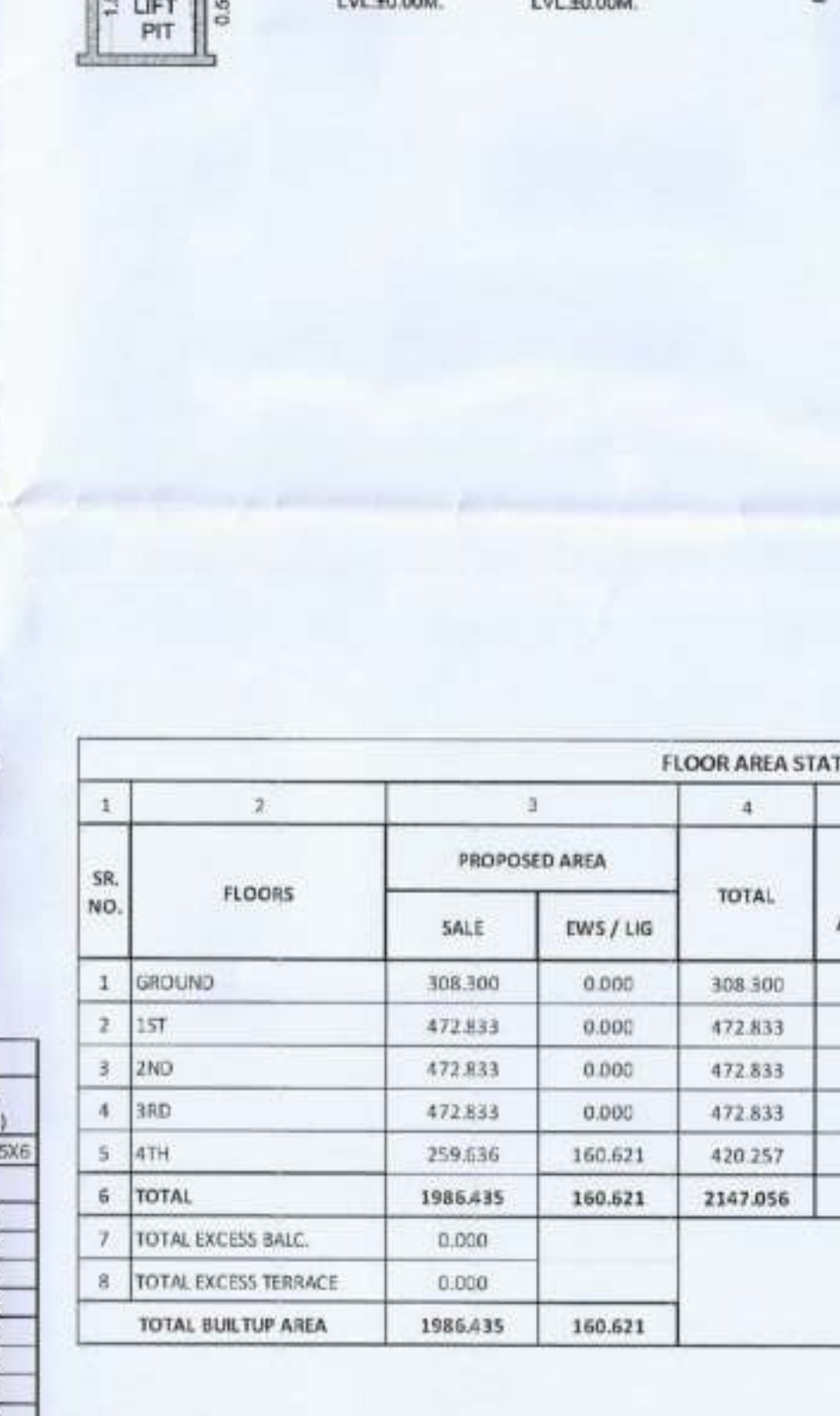
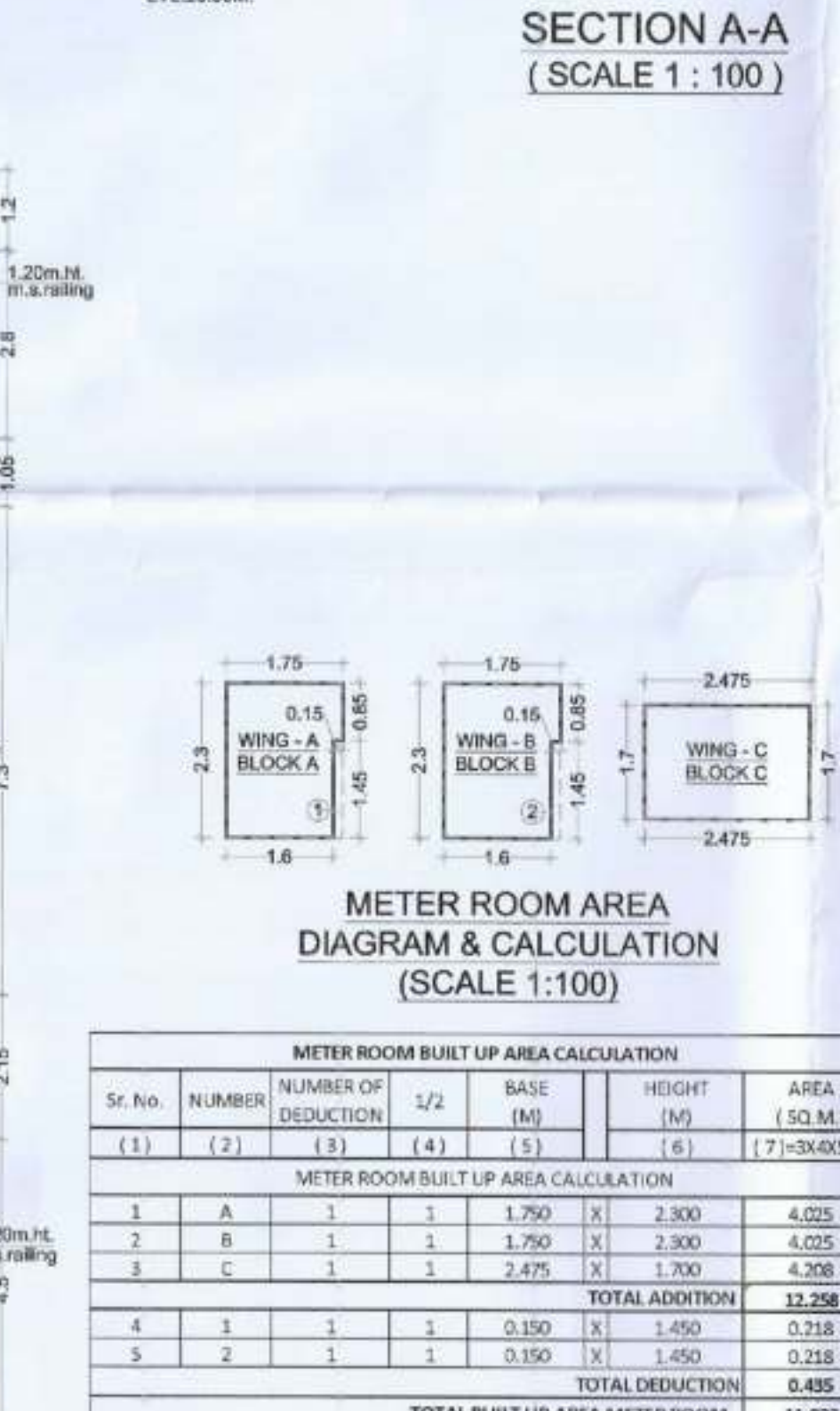
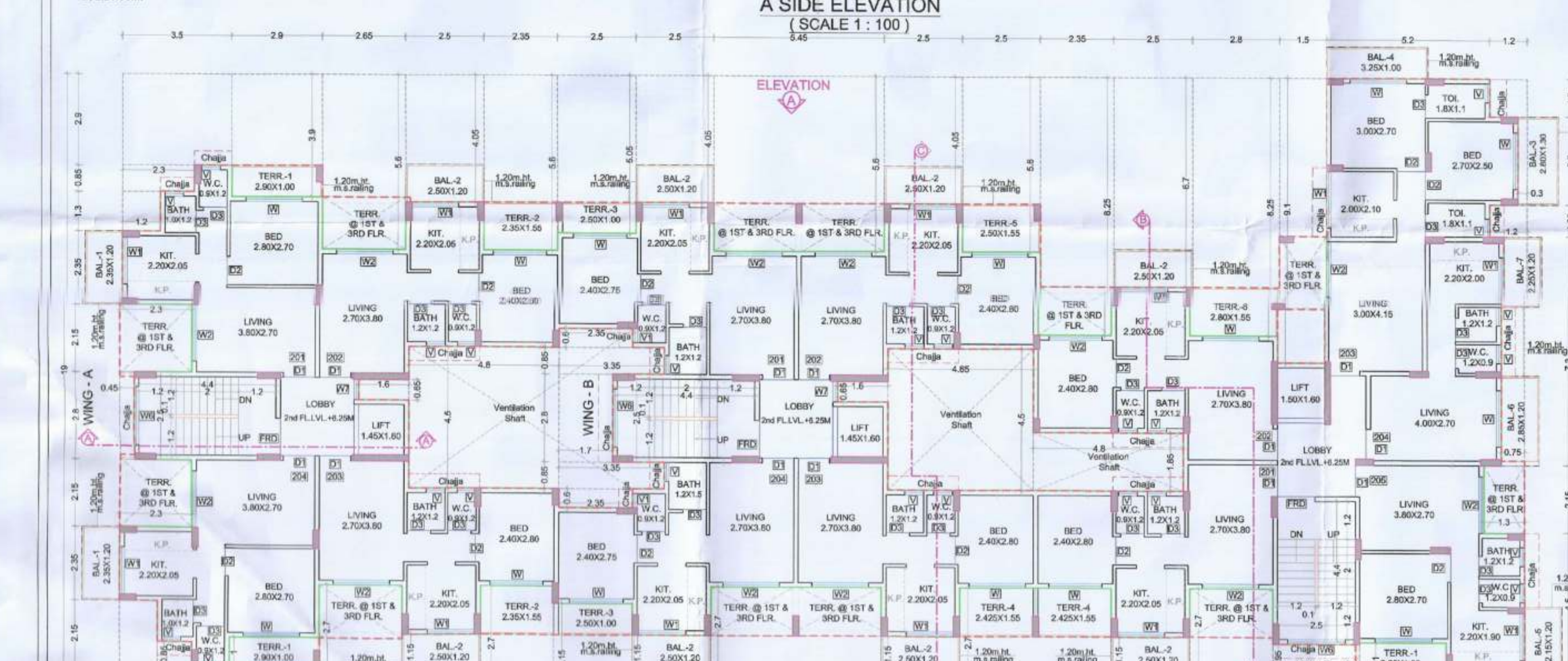
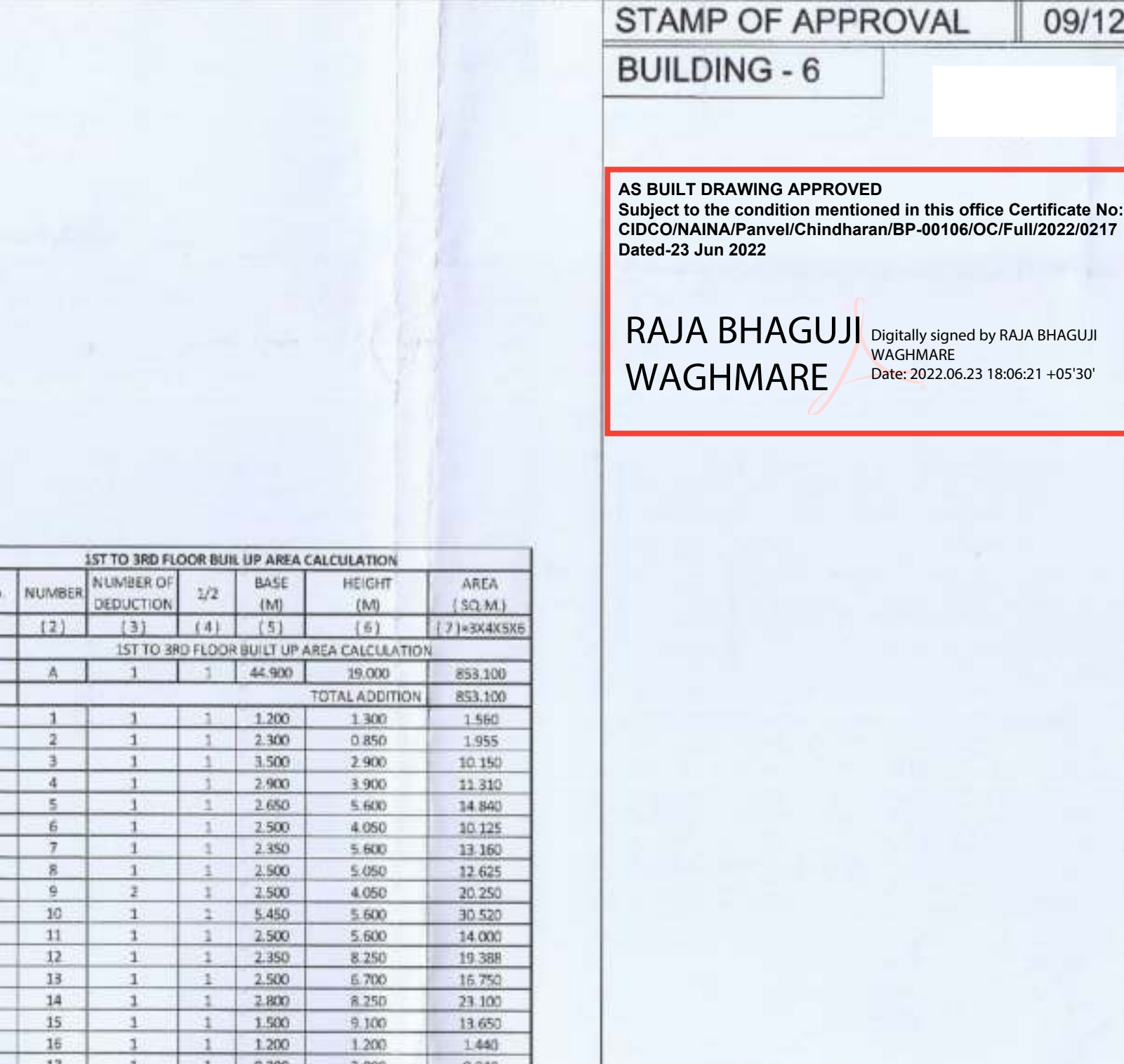
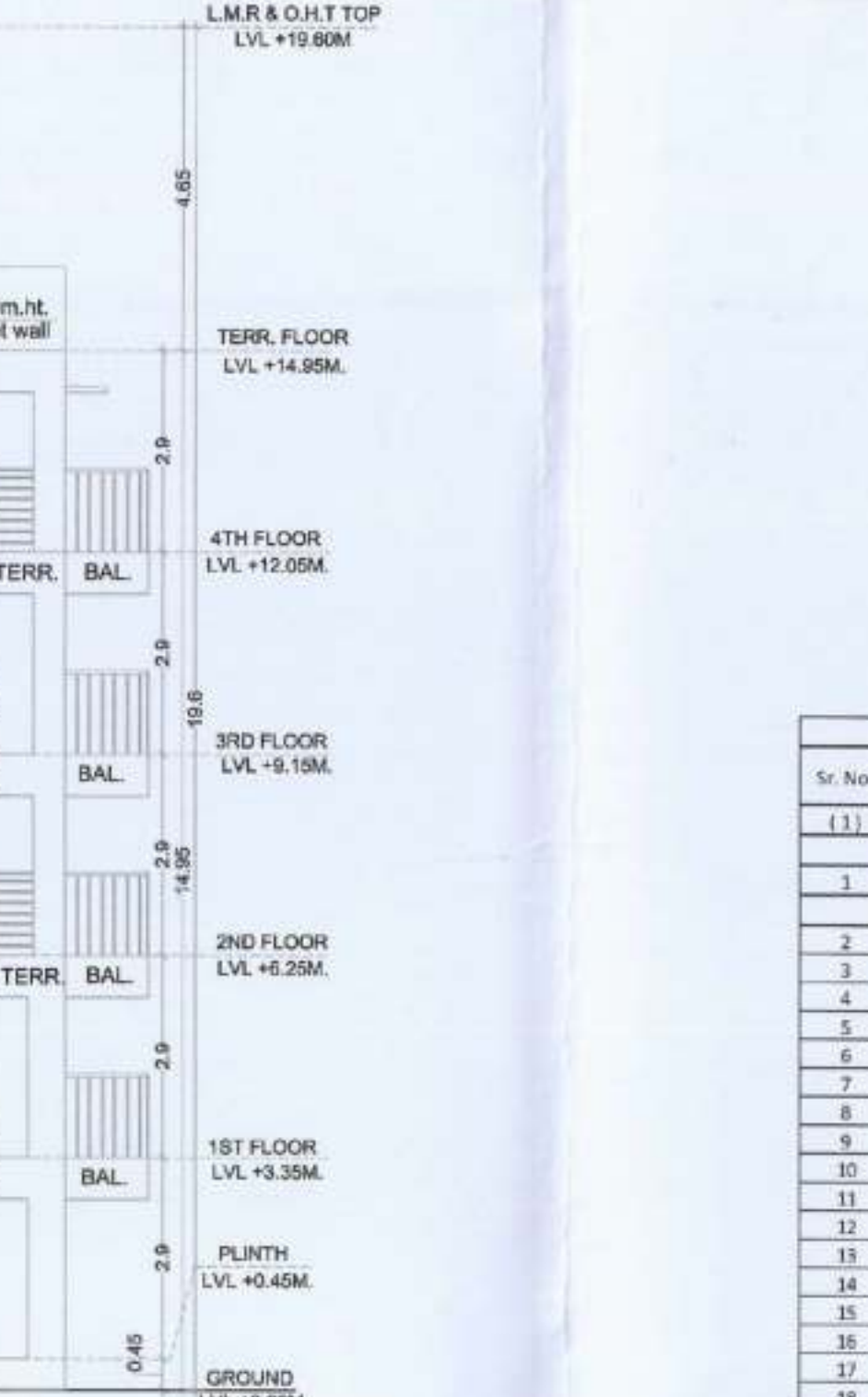
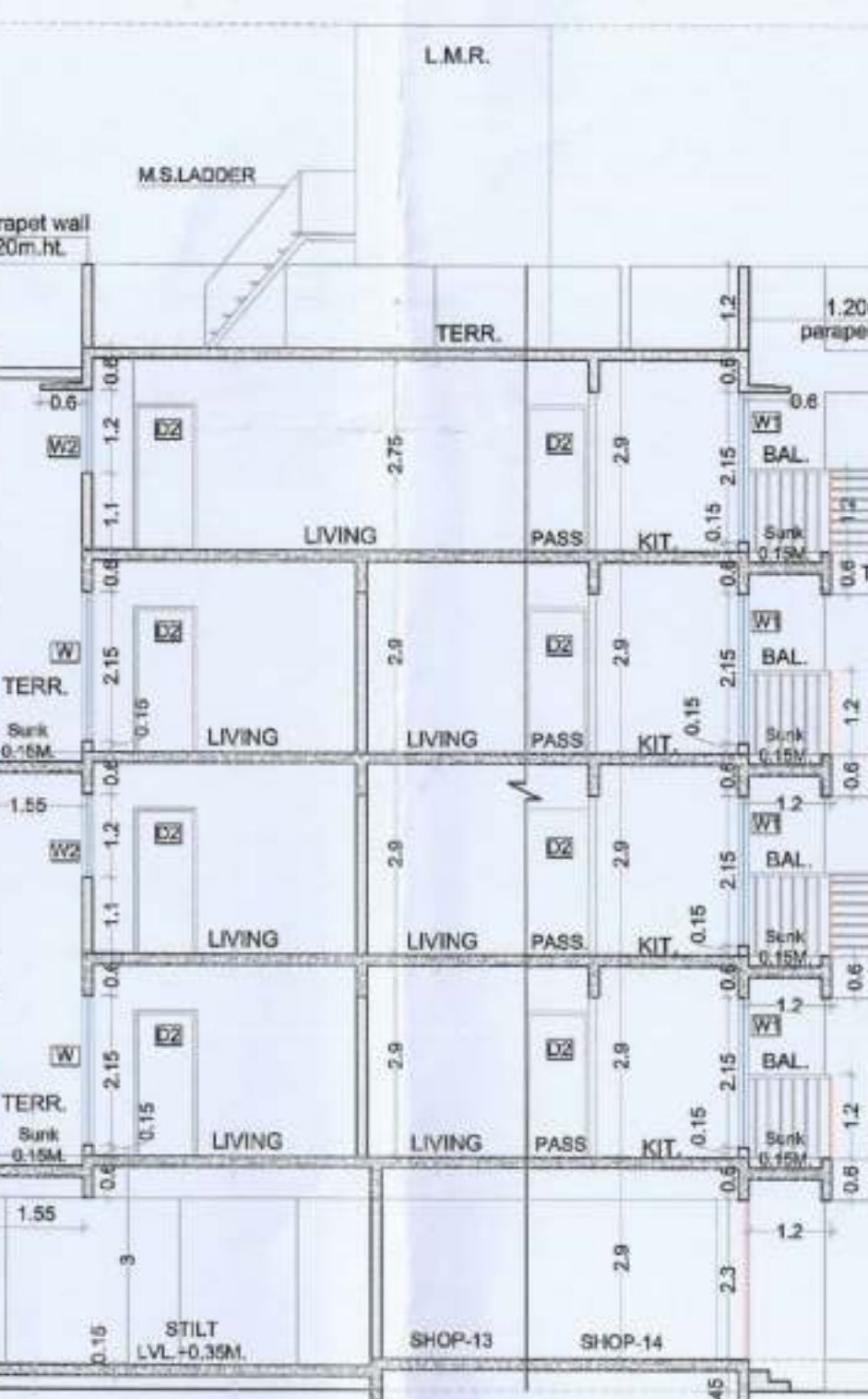
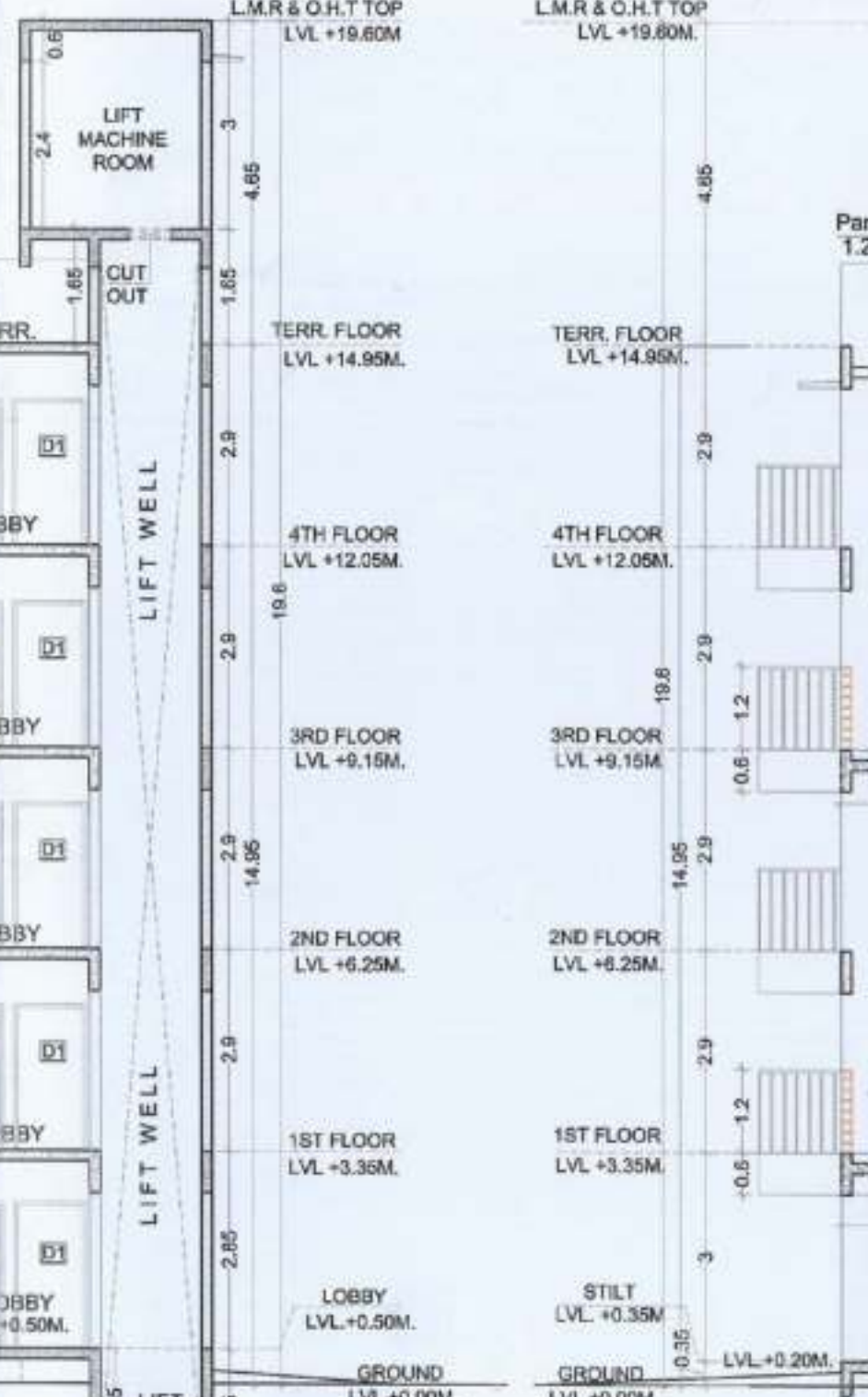
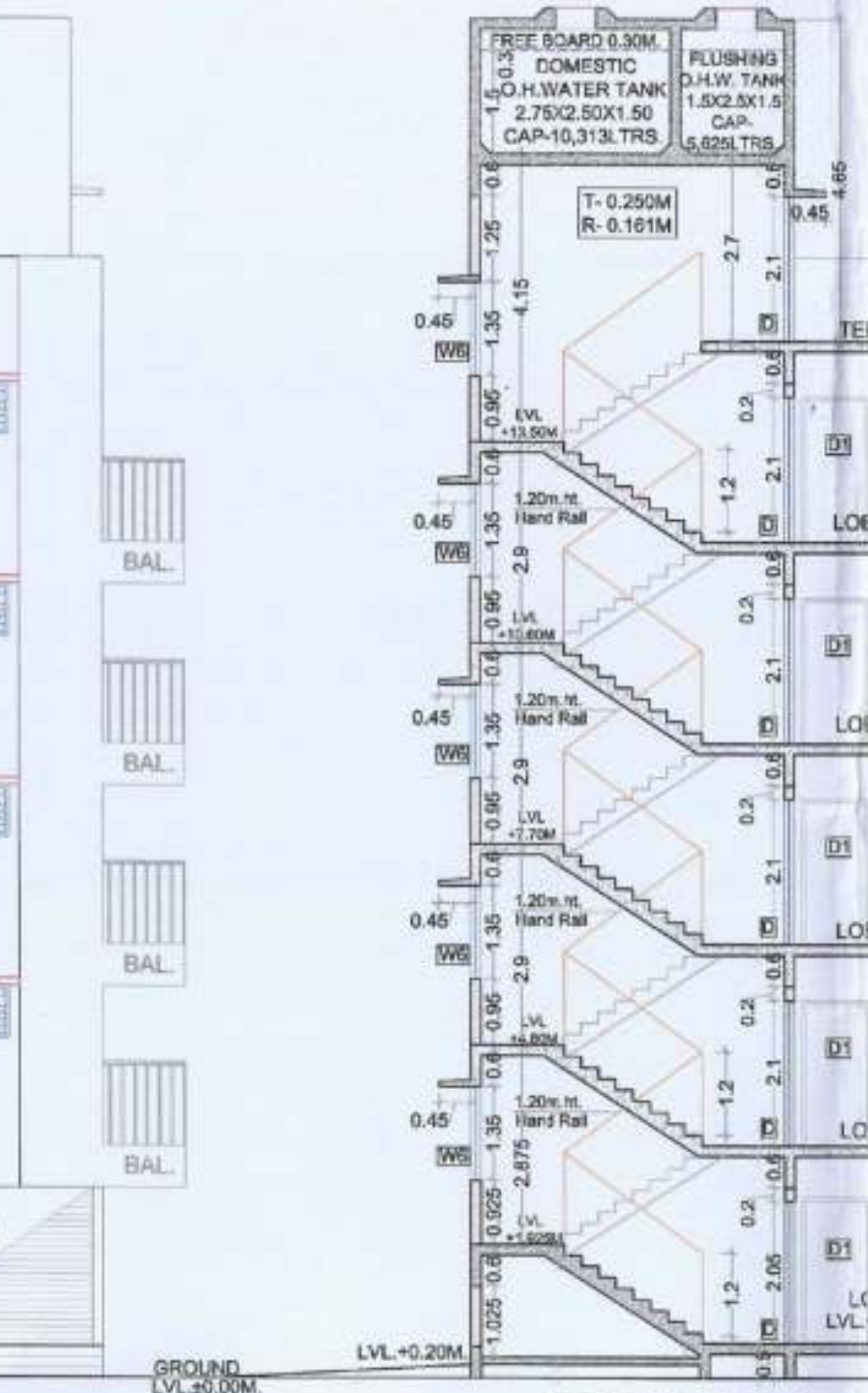

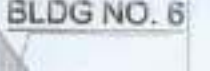
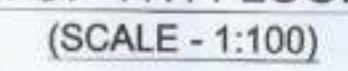
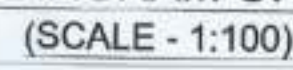
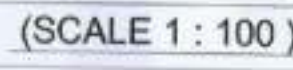
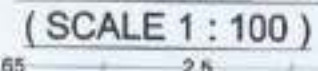



T1	3	2,900	1,000	2,780
T2	2	2,350	1,550	7,285
T3	2	3,500	1,500	3,500
T4	2	3,500	1,800	7,700
N.T5	1	1,500	1,550	5,195
		2,200	2,600	
T6	2	2,800	1,850	4,340
T7	1	2,350	1,550	3,645
SUBTOTAL:				41,913
Total Proposed Terrace Area (A)				41,913
NET B.O. OF FLOOR				42,275
Irretrievable Terrace Area - (Net Built Up Area) X 20%				8,455.00
Balance Terrace Area, if any				42,189
Excess Terrace Area, if any				Nil
Total Proposed Terrace Area 4th Floor				41,913

202	1	25.560	28.21C	0.000	3.000	4.349	36.735
203	1	88.021	63.127	0.000	8.890	0.000	10.000
204	1	19.965	21.084	0.000	6.120	0.000	22.736
205	1	27.340	18.781	0.020	2.900	3.900	31.564
206	1	26.540	22.220	0.020	3.800	4.328	36.097
207	1	5.960	28.174	0.000	0.000	3.640	20.298
208	1	39.023	42.610	0.000	4.890	3.450	43.320
209	1	13.989	31.084	0.000	6.120	0.000	22.736
210	1	77.945	28.205	0.000	2.580	2.790	81.534
02(INTERNAL)	1	6.306	15.000	0.020	0.000	15.176	55.192
02(INTERNAL)	1	64.176	43.267	0.020	9.650	6.000	42.287
02(INTERNAL)	1	4.287	17.000	0.020	0.000	17.000	42.287
TOTAL WING	19	839.476	470.720	0.000	6.020	2.890	48.436
TOTAL WING (WING AREA)	19	154.274	125.000	0.000	12.000	9.000	140.000

SHOP 15	3.00x2.80	8.470	R57	1.400	6.210
SHOP 16	2.65x2.65	7.023	R55	1.170	5.405

NEHA JAIN				
REG NO : CA/2008/43603				
DATE	DRAWN BY	CHKD. BY	SCALE	NORTH
3-05-2022	SONALI	SACHIN	1:100	



AN.ARCH
ARCHITECT & PLANNERS

Office no.20&21, -Raheja Arcade,
Sec-11, Plot no.61, CHD Belapur-400614,

DESIGN WITH A
REFERENCE

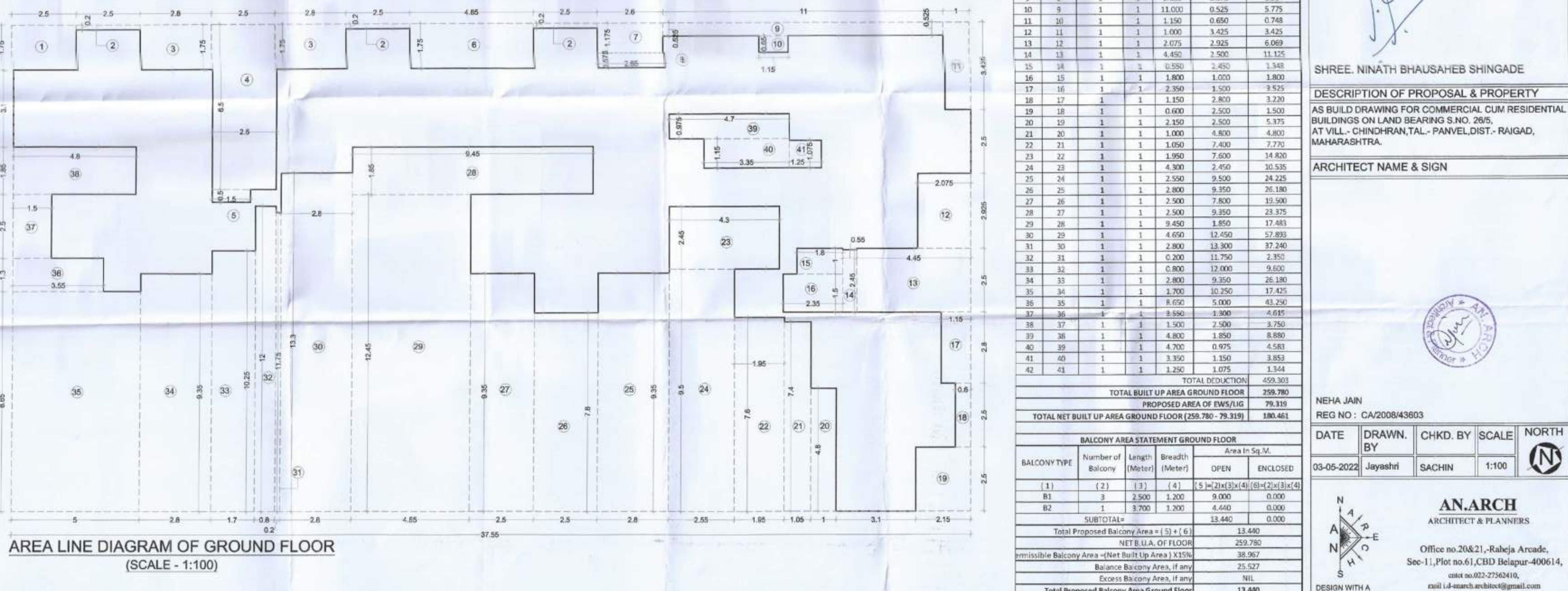
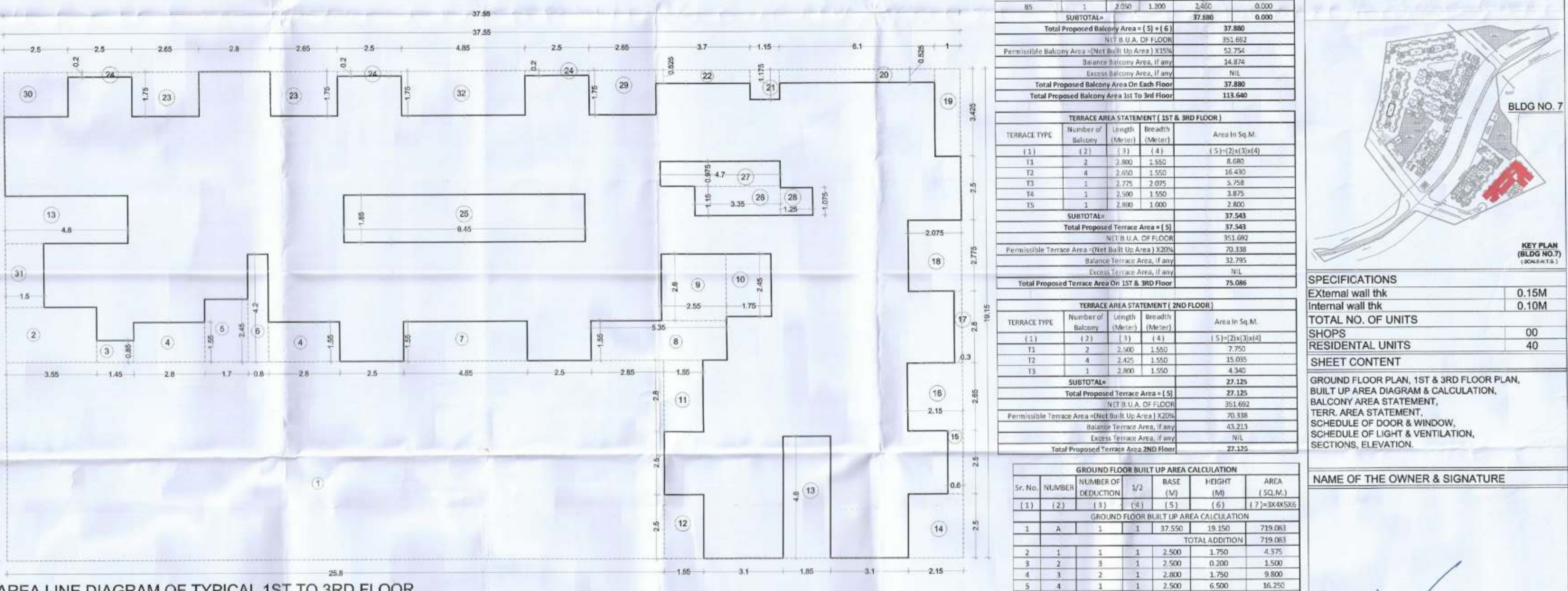
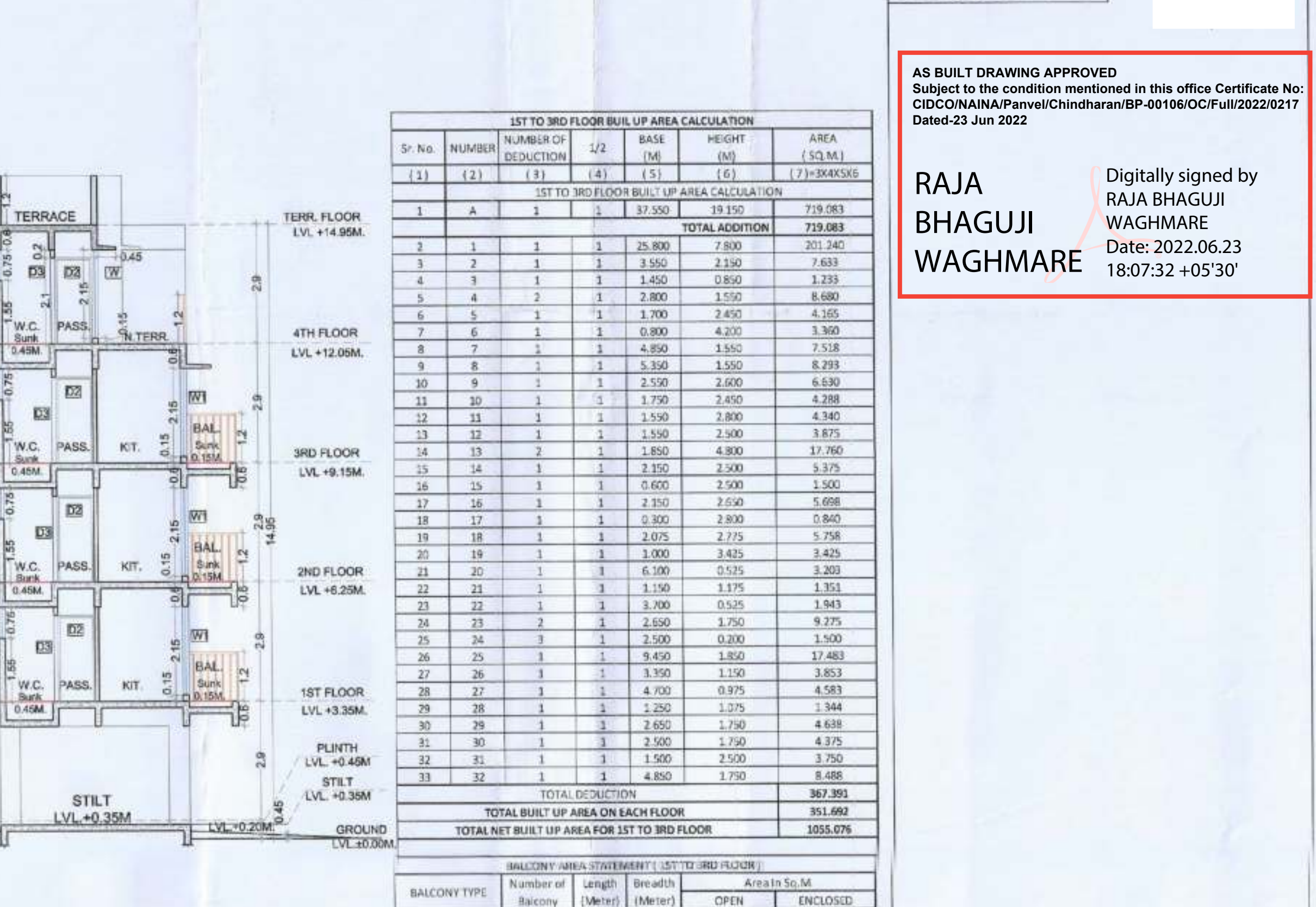

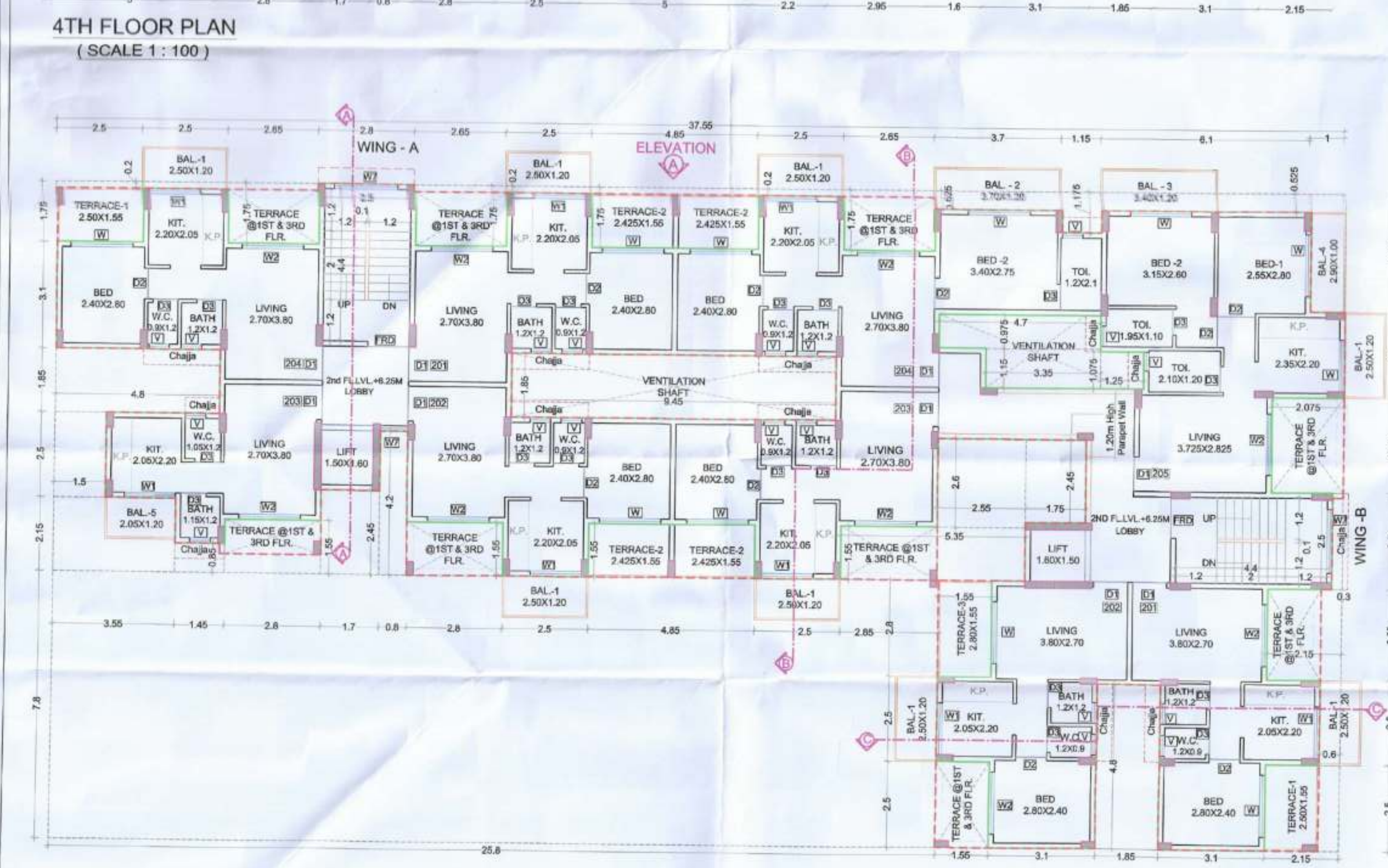
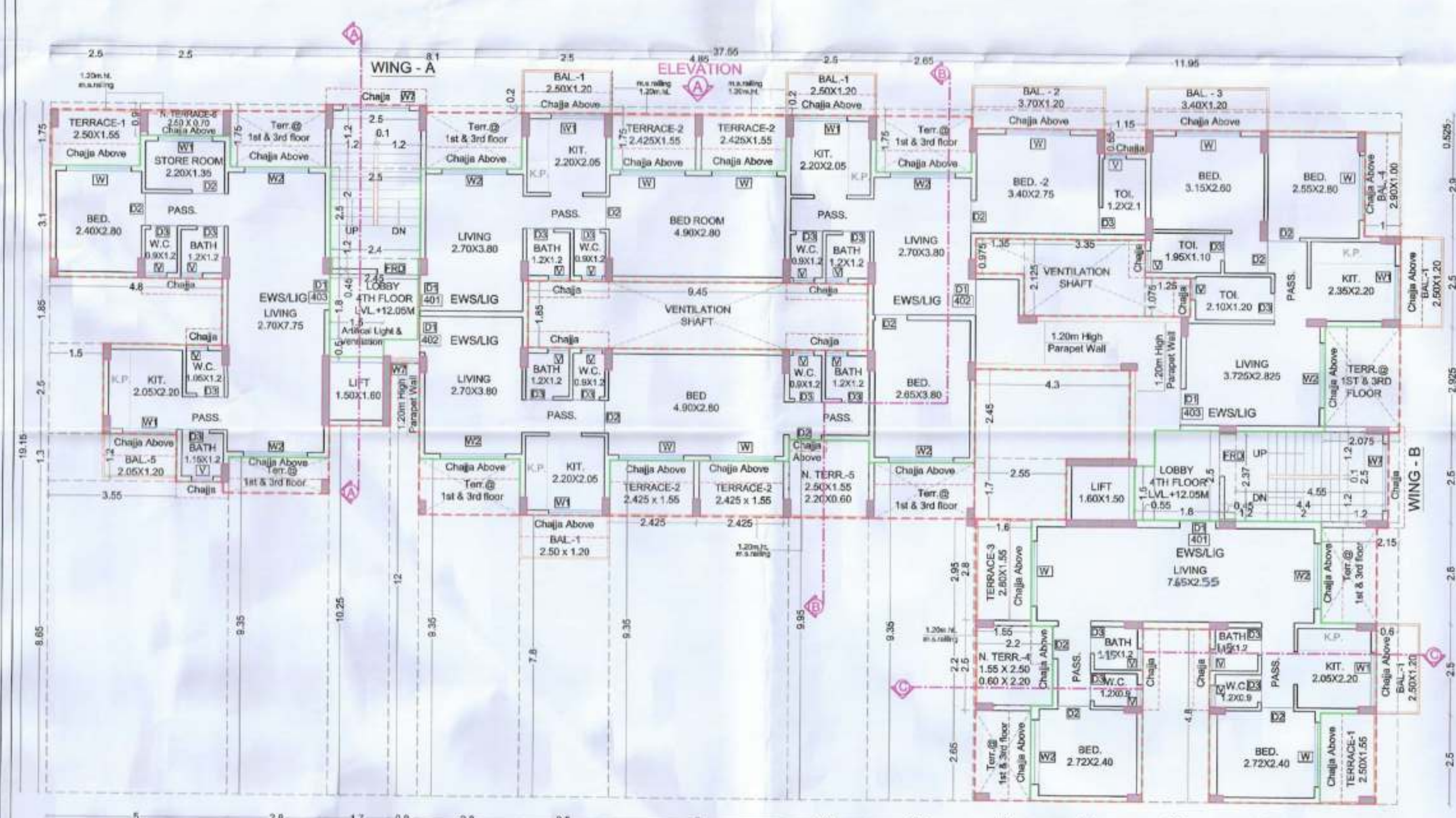
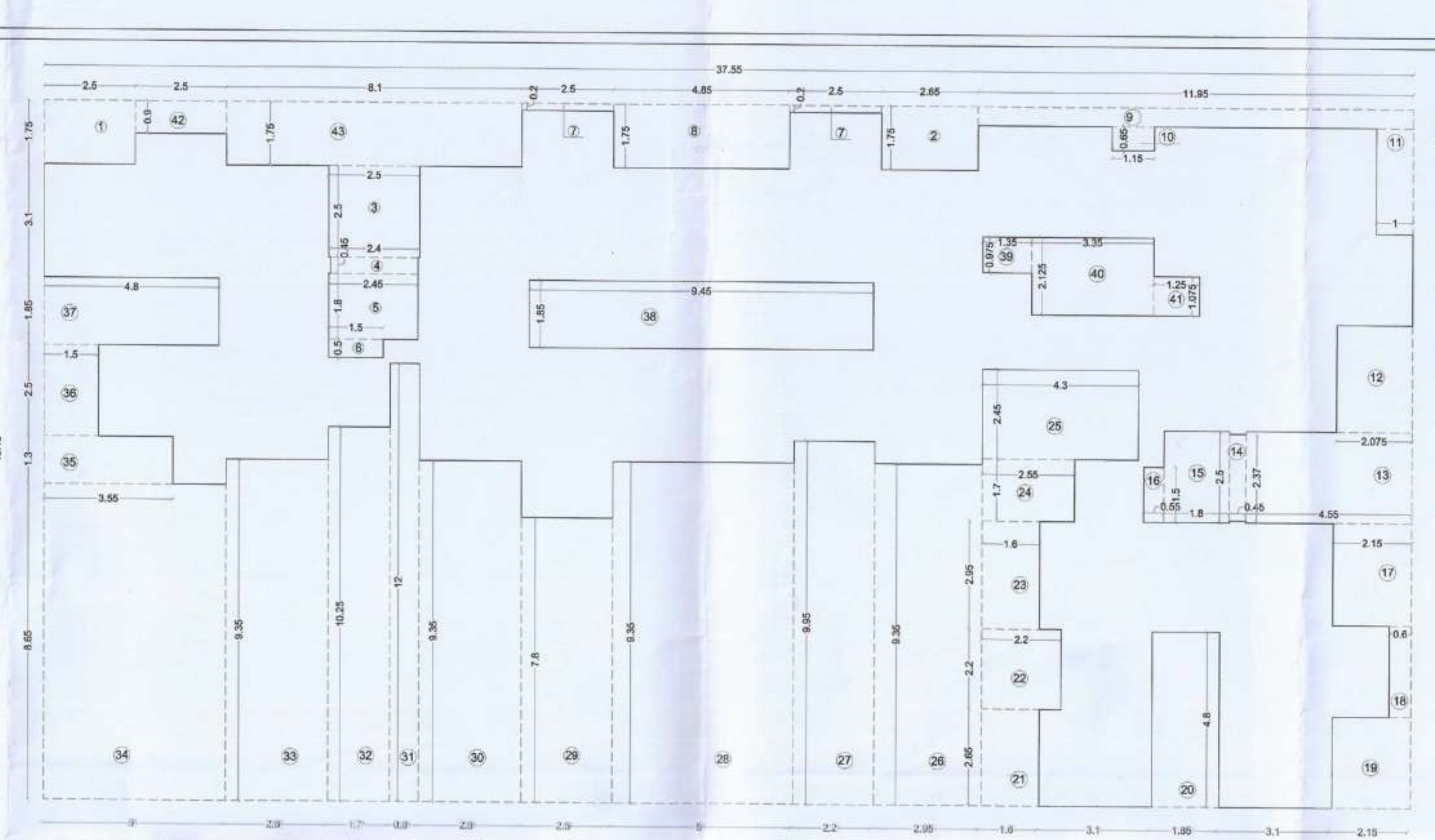
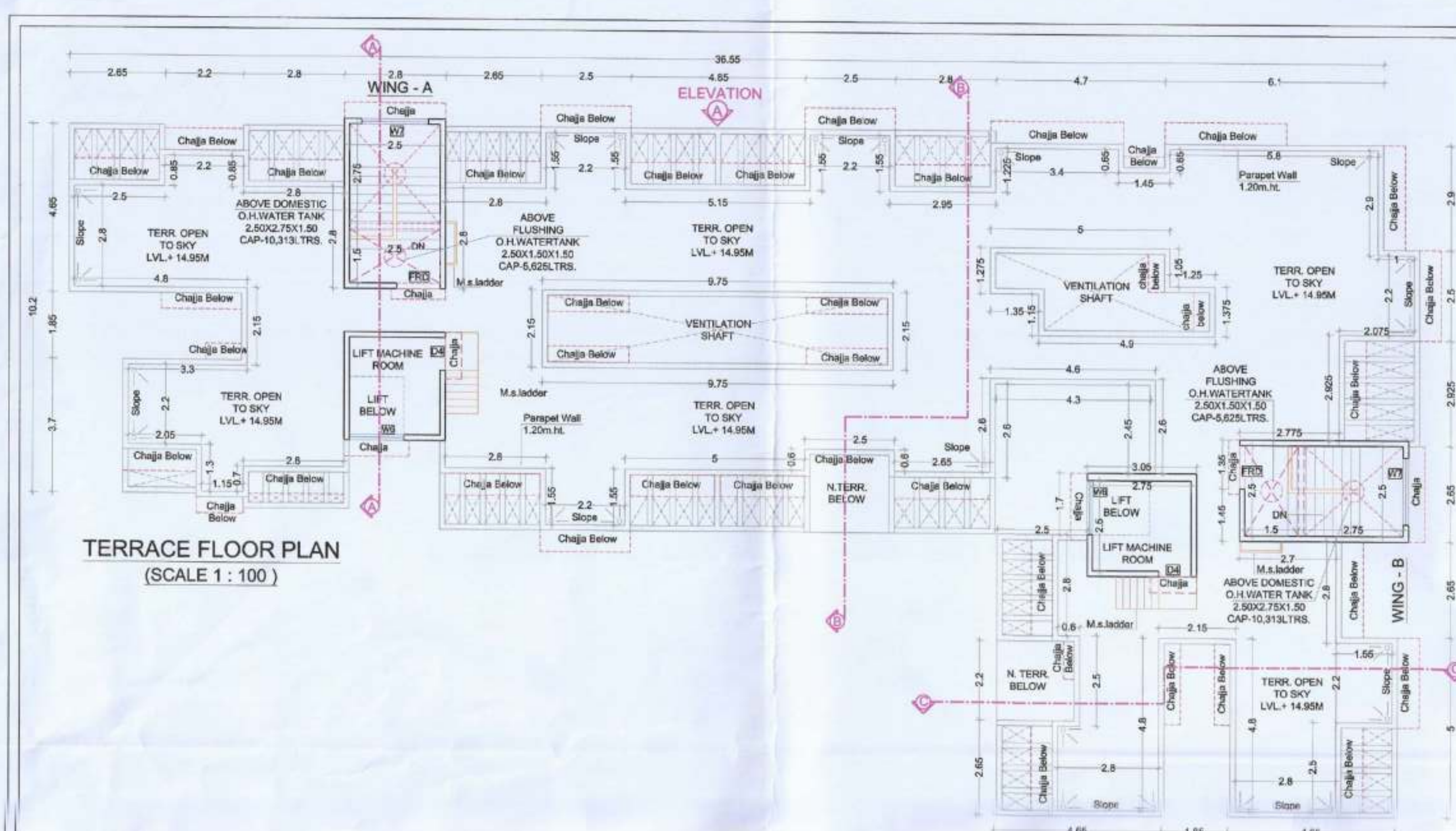

4TH FLOOR BURNT UP AREA CALCULATION						
Sl. NO.	NUMBER OF DEDUCTION	1/2	BAG	HEIGHT	AREA (SQ.M)	
(1)	(2)	(3)	(4)	(5)	(6)	
4TH FLOOR BURNT UP AREA CALCULATION					7 (13.50.50)	
3	A	1	37.500	10.150	719.085	
					719.085	
3	1	2	2.500	1.750	4.375	
3	2	1	2.500	1.750	4.375	
4	3	1	2.500	2.500	6.250	
5	4	1	2.450	0.950	1.868	
6	5	1	2.450	0.800	1.450	
7	6	1	3.500	0.900	3.075	
8	7	2	2.500	0.800	1.600	
9	8	1	4.850	1.750	8.488	
10	9	1	11.950	0.925	11.024	
11	10	1	1.150	0.600	0.748	
12	11	1	1.000	0.800	0.800	
13	12	1	2.075	0.925	1.600	
14	13	1	4.500	2.500	11.125	
15	14	1	0.400	1.375	0.545	
16	15	1	1.800	2.500	4.500	
17	16	1	0.550	1.900	0.825	
18	17	1	2.150	0.800	1.620	
19	18	1	0.600	2.500	1.500	
20	19	1	2.150	2.500	5.375	
21	20	1	1.850	1.850	3.400	
22	21	1	1.600	2.650	4.240	
23	22	1	2.200	2.900	4.840	
24	23	1	1.600	2.350	3.760	
25	24	1	1.550	3.300	5.115	
26	25	1	2.200	2.900	10.580	
27	26	1	2.250	3.350	27.488	
28	27	1	1.200	9.600	21.815	
29	28	1	2.500	9.900	46.750	
30	29	1	2.500	9.900	46.750	
31	30	1	1.200	9.900	26.180	
32	31	1	0.800	12.000	9.600	
33	32	1	1.000	10.250	17.445	
34	33	1	2.800	3.350	23.560	
35	34	1	5.000	8.650	43.250	
36	35	1	3.500	1.800	4.415	
37	36	1	3.500	3.750	9.375	
38	37	1	4.850	1.850	8.880	
39	38	1	3.450	1.850	17.485	
40	39	1	3.350	2.175	2.738	
41	40	1	3.350	2.125	2.114	
42	41	1	1.150	2.250	1.335	
43	42	1	2.400	1.800	2.280	
44	43	1	3.100	1.700	5.415	
TOTAL NET BURNT UP AREA					719.085	

BALCONY AREA STATEMENT 4TH FLOOR (EWS/US)						
BALCONY TYPE	Number of Balcony	Length (m)	Breadth (meters)	Area in Sq.M	Area in Sq.M	
(1)	(2)	(3)	(4)	(5)=2*3*4	(6)=2*3*4/4	(7)=2*3*4/4
B1	5	2.500	1.200	3.000	15.000	0.000
B2	1	3.750	1.300	4.875	0.000	0.000
B3	5	3.400	1.200	4.080	0.000	0.000
B4	1	3.500	1.000	3.500	2.500	0.000
B5	5	2.500	1.200	3.000	2.460	0.000
SUBTOTAL*					26.880	0.000
TOTAL PROPOSED BALCONY AREA= (5) + (6)					30.399	
NET U.S.A. OF FLOOR					30.399	
NET BUILD UP AREA, VARIOUS					45.680	
EXCESS BALCONY AREA, IF ANY					0.000	
SUBTOTAL BALCONY AREA ON EACH FLOOR					26.880	

TERRACE AREA STATEMENT 4TH FLOOR (EWS/US)				
TERRACE TYPE	Number of Terrace	Length (meters)	Breadth (meters)	Area in Sq.M
(1)	(2)	(3)	(4)	(5)=2*3*4
T1	2	3.500	1.500	5.250
T2	4	2.400	1.500	3.600
T3	2	2.800	1.500	4.200
T4	1	3.500	2.500	5.395
N.T.5		0.000	0.000	0.000
N.T.6	1	2.500	1.500	3.750
		2.000	0.600	0.000
	1	2.500	0.700	0.000
SUBTOTAL*				39.205
Total Proposed Terrace Area = (5)				39.205
Net U.S.A. of Terrace Area				82.589
Net Build Up Area, VARIOUS				100.320
Excess Terrace Area, If any				21.655
Balance Terrace Area, if any				0.000
Excess Terrace Area, if any				0.000
Total Proposed Terrace Area on Each Floor				39.205

[illegible]

TENEMENT AREA OF INDIVIDUAL UNIT (B.LDG.NO.-7)										
BUILDING NUMBER	WING NUMBER	FLAT NUMBER	UNIT NUMBER	AS PER	AS PER	BALCONY AREA	AREA / PROTECTED	TERACE	AS PER	
				SANCTIONED CC-CANTT	SANCTIONED AS PER			AREA / PROTECTED	AS PER	
7	A	001	1	37.581	77.502	0.000	1.606	0.000	0.883	
		002	1	18.225	19.239	0.000	0.800	0.000	0.739	
		003	1	37.250	77.260	0.000	0.800	0.000	0.739	
		004	1	36.560	76.332	0.000	0.800	0.000	0.739	
		005	1	36.560	76.332	0.000	0.800	0.000	0.739	
		006	1	36.560	76.332	0.000	0.800	0.000	0.739	
		007	1	36.560	76.332	0.000	0.800	0.000	0.739	
		008	1	36.560	76.332	0.000	0.800	0.000	0.739	
		009	1	36.560	76.332	0.000	0.800	0.000	0.739	
		010	1	36.560	76.332	0.000	0.800	0.000	0.739	
4	B	011	1	36.560	76.332	0.000	0.800	0.000	0.739	
		012	1	36.560	76.332	0.000	0.800	0.000	0.739	
		013	1	36.560	76.332	0.000	0.800	0.000	0.739	
		014	1	36.560	76.332	0.000	0.800	0.000	0.739	
		015	1	36.560	76.332	0.000	0.800	0.000	0.739	
		016	1	36.560	76.332	0.000	0.800	0.000	0.739	
		017	1	36.560	76.332	0.000	0.800	0.000	0.739	
		018	1	36.560	76.332	0.000	0.800	0.000	0.739	
		019	1	36.560	76.332	0.000	0.800	0.000	0.739	
		020	1	36.560	76.332	0.000	0.800	0.000	0.739	
TOTAL WING A				48	408.516	911.225	0.000	48.840	67.958	609.309

BUILDING NUMBER	WING NUMBER	FLAT NUMBER	UNITS	AS PER SANCTIONED CC CARPET AREA IN SQ.M	AS PER AREA CARPET AREA IN SQ.M	BALCONY AREA IN SQ.M	ENCLOSURE	PROTECTED	TERRACE AREA (SQ.M)	BUILT UP AREA (SQ.M)
7	B	90CE/105/A/1	1	30.60	30.60	0.00	0.00	0.00	0.00	33.81
		002	1	27.24	27.24	0.00	0.00	0.00	0.00	30.84
		003	1	49.08	49.08	0.00	7.64	0.00	0.00	64.44
		004	1	41.76	41.76	0.00	0.00	0.00	0.00	55.56
		102	1	26.60	26.60	0.00	0.00	0.00	0.00	30.29
		103	1	26.64	26.75	0.00	0.00	0.00	0.00	30.87
		104	1	26.60	26.30	0.00	0.00	0.00	0.00	30.57
		106	1	39.80	42.29	0.00	7.83	0.00	4.28	54.58
		105	1	39.81	43.26	0.00	8.88	0.00	5.78	64.46
		201	1	26.60	26.75	0.00	0.00	0.00	0.00	30.87
		202	1	26.56	26.30	0.00	0.00	0.00	0.00	30.59
		203	1	26.56	26.31	0.00	0.00	0.00	0.00	30.59
		204	1	39.80	42.04	0.00	7.64	0.00	7.59	64.54
		205	1	39.81	43.27	0.00	8.90	0.00	6.46	64.60
		301	1	26.56	26.30	0.00	0.00	0.00	0.00	30.59
		302	1	26.56	26.30	0.00	0.00	0.00	0.00	30.59
		303	1	26.56	26.28	0.00	0.00	0.00	0.00	30.58
		304	1	39.80	42.24	0.00	7.84	0.00	4.18	64.54
		305	1	39.81	43.26	0.00	8.90	0.00	5.80	64.60
		401	1	49.93	54.44	0.00	0.00	0.00	0.00	73.42
402	1	43.06	43.08	0.00	7.44	0.00	0.00	68.53		
403	1	43.06	43.08	0.00	7.44	0.00	0.00	68.53		
404	1	43.06	43.08	0.00	7.44	0.00	0.00	68.53		
405	1	43.06	43.08	0.00	7.44	0.00	0.00	68.53		
406	1	43.06	43.08	0.00	7.44	0.00	0.00	68.53		
407	1	43.06	43.08	0.00	7.44	0.00	0.00	68.53		
408	1	43.06	43.08	0.00	7.44	0.00	0.00	68.53		
409	1	43.06	43.08	0.00	7.44	0.00	0.00	68.53		
410	1	43.06	43.08	0.00	7.44	0.00	0.00	68.53		
411	1	43.06	43.08	0.00	7.44	0.00	0.00	68.53		
412	1	43.06	43.08	0.00	7.44	0.00	0.00	68.53		
413	1	43.06	43.08	0.00	7.44	0.00	0.00	68.53		
414	1	43.06	43.08	0.00	7.44	0.00	0.00	68.53		
415	1	43.06	43.08	0.00	7.44	0.00	0.00	68.53		
416	1	43.06	43.08	0.00	7.44	0.00	0.00	68.53		
417	1	43.06	43.08	0.00	7.44	0.00	0.00	68.53		
418	1	43.06	43.08	0.00	7.44	0.00	0.00	68.53		
419	1	43.06	43.08	0.00	7.44	0.00	0.00	68.53		
420	1	43.06	43.08	0.00	7.44	0.00	0.00	68.53		
421	1	43.06	43.08	0.00	7.44	0.00	0.00	68.53		
422	1	43.06	43.08	0.00	7.44	0.00	0.00	68.53		
423	1	43.06	43.08	0.00	7.44	0.00	0.00	68.53		
424	1	43.06	43.08	0.00	7.44	0.00	0.00	68.53		
425	1	43.06	43.08	0.00	7.44	0.00	0.00	68.53		
426	1	43.06	43.08	0.00	7.44	0.00	0.00	68.53		
427	1	43.06	43.08	0.00	7.44	0.00	0.00	68.53		
428	1	43.06	43.08	0.00	7.44	0.00	0.00	68.53		
429	1	43.06	43.08	0.00	7.44	0.00	0.00	68.53		
430	1	43.06	43.08	0.00	7.44	0.00	0.00	68.53		
431	1	43.06	43.08	0.00	7.44	0.00	0.00	68.53		
432	1	43.06	43.08	0.00	7.44	0.00	0.00	68.53		
433	1	43.06	43.08	0.00	7.44	0.00	0.00	68.53		
434	1	43.06	43.08	0.00	7.44	0.00	0.00	68.53		
435	1	43.06	43.08	0.00	7.44	0.00	0.00	68.53		
436	1	43.06	43.08	0.00	7.44	0.00	0.00	68.53		
437	1	43.06	43.08	0.00	7.44	0.00	0.00	68.53		
438	1	43.06	43.08	0.00	7.44	0.00	0.00	68.53		
439	1	43.06	43.08	0.00	7.44	0.00	0.00	68.53		
440	1	43.06	43.08	0.00	7.44	0.00	0.00	68.53		
441	1	43.06	43.08	0.00	7.44	0.00	0.00	68.53		
442	1	43.06	43.08	0.00	7.44	0.00	0.00	68.53		
443	1	43.06	43.08	0.00	7.44	0.00	0.00	68.53		
444	1	43.06	43.08	0.00	7.44	0.00	0.00	68.53		
445	1	43.06	43.08	0.00	7.44	0.00	0.00	68.53		
446	1	43.06	43.08	0.00	7.44	0.00	0.00	68.53		
447	1	43.06	43.08	0.00	7.44	0.00	0.00	68.53		
448	1	43.06	43.08	0.00	7.44	0.00	0.00	68.53		
449	1	43.06	43.08	0.00	7.44	0.00	0.00	68.53		
450	1	43.06	43.08	0.00	7.44	0.00	0.00	68.53		
451	1	43.06	43.08	0.00	7.44	0.00	0.00	68.53		
452	1	43.06	43.08	0.00	7.44	0.00	0.00	68.53		
453	1	43.06	43.08	0.00	7.44	0.00	0.00	68.53		
454	1	43.06	43.08	0.00	7.44	0.00	0.00	68.53		
455	1	43.06	43.08	0.00	7.44	0.00	0.00	68.53		
456	1	43.06	43.08	0.00	7.44	0.00	0.00	68.53		
457	1	43.06	43.08	0.00	7.44	0.00	0.00	68.53		
458	1	43.06	43.08	0.00	7.44	0.00	0.00	68.53		
459	1	43.06	43.08	0.00	7.44	0.00	0.00	68.53		
460	1	43.06	43.08	0.00	7.44	0.00	0.00	68.53		
461	1	43.06	43.08	0.00	7.44	0.00	0.00	68.53		
462	1	43.06	43.08	0.00	7.44	0.00	0.00	68.53		
463	1	43.06	43.08	0.00	7.44	0.00	0.00	68.53		
464	1	43.06	43.08	0.00	7.44	0.00	0.00	68.53		
465	1	43.06	43.08	0.00	7.44	0.00	0.00	68.53		
466	1	43.06	43.08	0.00	7.44	0.00	0.00	68.53		
467	1	43.06	43.08	0.00	7.44	0.00	0.00	68.53		
468	1	43.06	43.08	0.00	7.44	0.00	0.00	68.53		
469	1	43.06	43.08	0.00	7.44	0.00	0.00	68.53		
470	1	43.06	43.08	0.00	7.44	0.00	0.00	68.53		
471	1	43.06	43.08	0.00	7.44	0.00	0.00	68.53		
472	1	43.06	43.08	0.00	7.44	0.00	0.00	68.53		
473	1	43.06	43.08	0.00	7.44	0.00	0.00	68.53		
474	1	43.06	43.08	0.00	7.44	0.00	0.00	68.53		
475	1	43.06	43.08	0.00	7.44	0.00	0.00	68.53		
476	1	43.06	43.08	0.00	7.44	0.00	0.00	68.53		
477	1	43.06	43.08	0.00	7.44	0.00	0.00	68.53		
478	1	43.06	43.08	0.00	7.44	0.00	0.00	68.53		
479	1	43.06	43.08	0.00	7.44	0.00	0.00	68.53		
480	1	43.06	43.08	0.00	7.44	0.00	0.00	68.53		
481	1	43.06	43.08	0.00	7.44	0.00	0.00	68.53		
482	1	43.06	43.08	0.00	7.44	0.00	0.00	68.53		
483	1	43.06	43.08	0.00	7.44	0.00	0.00	68.53		
484	1	43.06	43.08	0.00	7.44	0.00	0.00	68.53		
485	1	43.06	43.08	0.00	7.44	0.00	0.00	68.53		
486	1	43.06	43.08	0.00	7.44	0.00	0.00	68.53		
487	1	43.06	43.08	0.00	7.44	0.00	0.00	68.53		
488	1	43.06	43.08	0.00	7.44	0.00	0.00	68.53		
489	1	43.06	43.08	0.00	7.44	0.00	0.00	68.53		
490	1	43.06	43.08	0.00	7.44	0.00	0.00	68.53		
491	1	43.06	43.08	0.00	7.44	0.00	0.00	68.53		
492	1	43.06	43.08	0.00	7.44	0.00	0.00	68.53		
493	1	43.06	43.08	0.00	7.44	0.00	0.00	68.53		
494	1	43.06	43.08	0.00	7.44	0.00	0.00	68.53		
495	1	43.06	43.08	0.00	7.44	0.00	0.00	68.53		
496	1	43.06	43.08	0.00	7.44	0.00	0.00	68.53		
497	1	43.06	43.08	0.00	7.44	0.00	0.00	68.53		
498	1	43.06	43.08	0.00	7.44	0.00	0.00	68.53		
499	1	43.06	43.08	0.00	7.44	0.00	0.00	68.53		
500	1	43.06	43.08	0.00	7.44	0.00	0.00	68.53		
TOTAL WING B				22	1841.40	1841.40	0.00	120.00	733.80	857.56
TOTAL FLAT (WING A+B)				40	13,474.25	13,474.25	0.00	105.00	102.00	15,671.50

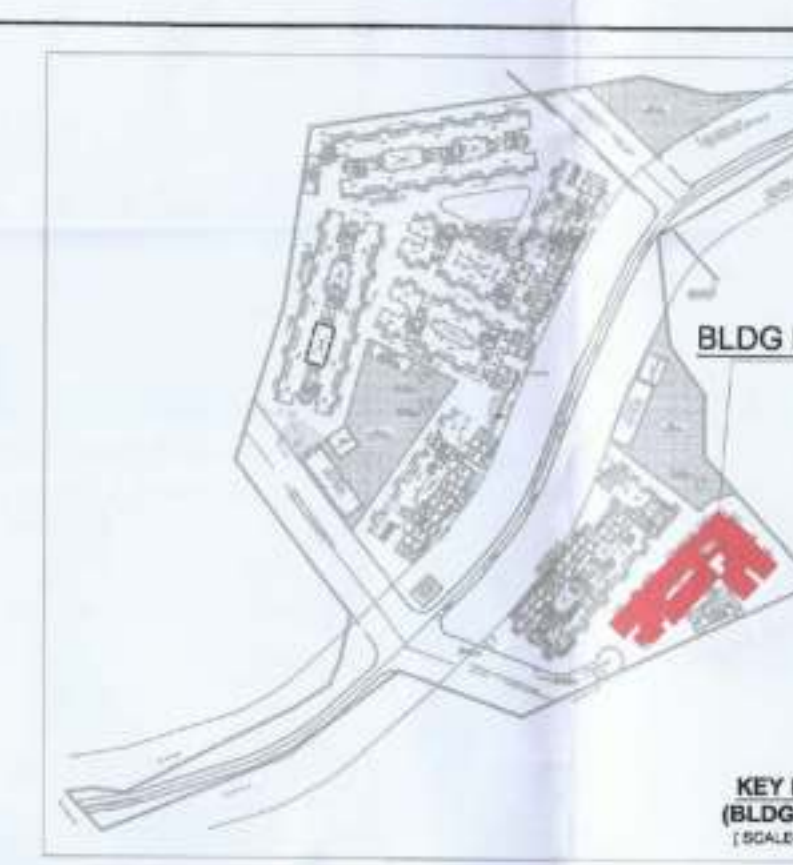

STAMP OF APPROVAL		12/12
BUILDING - 7		

AS BUILT DRAWING APPROVED
Subject to the condition mentioned in this office Certificate No.
CIDCO/NAINA/Panvel/Chindharan/BP-00106/OC/Full/2022/021
Dated: 23 Jun 2022

RAJA BHAGUJI
WAGHMARE

Digitally signed by RAJA
BHAGUJI WAGHMARE
Date: 2022.06.23
18:08:31 +05'30'

TYPE	TEINEMENT NUMBER				S&L VALUE (METERS)	DESCRIPTION
	WIDTH (METERS)	HEIGHT (METERS)	AREA (M ²)	PERIMETER (METERS)		
1	1.21	2.00	2.42	6.03	0.00	1.1 Fire Resistance Door
HRD	1.20	2.00	2.40	6.00	0.00	1.2 Thermal door
DI	1.00	2.00	2.00	6.00	0.00	1.3 Thermal door
DI	1.00	2.00	1.80	5.40	0.00	1.4 Thermal door
DI	0.75	2.00	1.50	4.50	0.00	1.5 Thermal door
DI	1.00	2.00	2.00	6.00	0.00	1.6 Thermal door
DI	1.00	2.00	2.00	6.00	0.00	1.7 Thermal door
DI	1.00	2.00	2.00	6.00	0.00	1.8 Thermal door
DI	1.00	2.00	2.00	6.00	0.00	1.9 Thermal door
DI	1.00	2.00	2.00	6.00	0.00	2.0 Thermal door
DI	1.00	2.00	2.00	6.00	0.00	2.1 Thermal door
DI	1.00	2.00	2.00	6.00	0.00	2.2 Thermal door
DI	1.00	2.00	2.00	6.00	0.00	2.3 Thermal door
DI	1.00	2.00	2.00	6.00	0.00	2.4 Thermal door
DI	1.00	2.00	2.00	6.00	0.00	2.5 Thermal door
DI	1.00	2.00	2.00	6.00	0.00	2.6 Thermal door
DI	1.00	2.00	2.00	6.00	0.00	2.7 Thermal door
DI	1.00	2.00	2.00	6.00	0.00	2.8 Thermal door
DI	1.00	2.00	2.00	6.00	0.00	2.9 Thermal door
DI	1.00	2.00	2.00	6.00	0.00	3.0 Thermal door
DI	1.00	2.00	2.00	6.00	0.00	3.1 Thermal door
DI	1.00	2.00	2.00	6.00	0.00	3.2 Thermal door
DI	1.00	2.00	2.00	6.00	0.00	3.3 Thermal door
DI	1.00	2.00	2.00	6.00	0.00	3.4 Thermal door
DI	1.00	2.00	2.00	6.00	0.00	3.5 Thermal door
DI	1.00	2.00	2.00	6.00	0.00	3.6 Thermal door
DI	1.00	2.00	2.00	6.00	0.00	3.7 Thermal door
DI	1.00	2.00	2.00	6.00	0.00	3.8 Thermal door
DI	1.00	2.00	2.00	6.00	0.00	3.9 Thermal door
DI	1.00	2.00	2.00	6.00	0.00	4.0 Thermal door
DI	1.00	2.00	2.00	6.00	0.00	4.1 Thermal door
DI	1.00	2.00	2.00	6.00	0.00	4.2 Thermal door
DI	1.00	2.00	2.00	6.00	0.00	4.3 Thermal door
DI	1.00	2.00	2.00	6.00	0.00	4.4 Thermal door
DI	1.00	2.00	2.00	6.00	0.00	4.5 Thermal door
DI	1.00	2.00	2.00	6.00	0.00	4.6 Thermal door
DI	1.00	2.00	2.00	6.00	0.00	4.7 Thermal door
DI	1.00	2.00	2.00	6.00	0.00	4.8 Thermal door
DI	1.00	2.00	2.00	6.00	0.00	4.9 Thermal door
DI	1.00	2.00	2.00	6.00	0.00	5.0 Thermal door
DI	1.00	2.00	2.00	6.00	0.00	5.1 Thermal door
DI	1.00	2.00	2.00	6.00	0.00	5.2 Thermal door
DI	1.00	2.00	2.00	6.00	0.00	5.3 Thermal door
DI	1.00	2.00	2.00	6.00	0.00	5.4 Thermal door
DI	1.00	2.00	2.00	6.00	0.00	5.5 Thermal door
DI	1.00	2.00	2.00	6.00	0.00	5.6 Thermal door
DI	1.00	2.00	2.00	6.00	0.00	5.7 Thermal door
DI	1.00	2.00	2.00	6.00	0.00	5.8 Thermal door
DI	1.00	2.00	2.00	6.00	0.00	5.9 Thermal door
DI	1.00	2.00	2.00	6.00	0.00	6.0 Thermal door
DI	1.00	2.00	2.00	6.00	0.00	6.1 Thermal door
DI	1.00	2.00	2.00	6.00	0.00	6.2 Thermal door
DI	1.00	2.00	2.00	6.00	0.00	6.3 Thermal door
DI	1.00	2.00	2.00	6.00	0.00	6.4 Thermal door
DI	1.00	2.00	2.00	6.00	0.00	6.5 Thermal door
DI	1.00	2.00	2.00	6.00	0.00	6.6 Thermal door
DI	1.00	2.00	2.00	6.00	0.00	6.7 Thermal door
DI	1.00	2.00	2.00	6.00	0.00	6.8 Thermal door
DI	1.00	2.00	2.00	6.00	0.00	6.9 Thermal door
DI	1.00	2.00	2.00	6.00	0.00	7.0 Thermal door
DI	1.00	2.00	2.00	6.00	0.00	7.1 Thermal door
DI	1.00	2.00	2.00	6.00	0.00	7.2 Thermal door
DI	1.00	2.00	2.00	6.00	0.00	7.3 Thermal door
DI	1.00	2.00	2.00	6.00	0.00	7.4 Thermal door
DI	1.00	2.00	2.00	6.00	0.00	7.5 Thermal door
DI	1.00	2.00	2.00	6.00	0.00	7.6 Thermal door
DI	1.00	2.00	2.00	6.00	0.00	7.7 Thermal door
DI	1.00	2.00	2.00	6.00	0.00	7.8 Thermal door
DI	1.00	2.00	2.00	6.00	0.00	7.9 Thermal door
DI	1.00	2.00	2.00	6.00	0.00	8.0 Thermal door
DI	1.00	2.00	2.00	6.00	0.00	8.1 Thermal door
DI	1.00	2.00	2.00	6.00	0.00	8.2 Thermal door
DI	1.00	2.00	2.00	6.00	0.00	8.3 Thermal door
DI	1.00	2.00	2.00	6.00	0.00	8.4 Thermal door
DI	1.00	2.00	2.00	6.00	0.00	8.5 Thermal door
DI	1.00	2.00	2.00	6.00	0.00	8.6 Thermal door
DI	1.00	2.00	2.00	6.00	0.00	8.7 Thermal door
DI	1.00	2.00	2.00	6.00	0.00	8.8 Thermal door
DI	1.00	2.00	2.00	6.00	0.00	8.9 Thermal door
DI	1.00	2.00	2.00	6.00	0.00	9.0 Thermal door
DI	1.00	2.00	2.00	6.00	0.00	9.1 Thermal door
DI	1.00	2.00	2.00	6.00	0.00	9.2 Thermal door
DI	1.00	2.00	2.00	6.00	0.00	9.3 Thermal door
DI	1.00	2.00	2.00	6.00	0.00	9.4 Thermal door
DI	1.00	2.00	2.00	6.00	0.00	9.5 Thermal door
DI	1.00	2.00	2.00	6.00	0.00	9.6 Thermal door
DI	1.00	2.00	2.00	6.00	0.00	9.7 Thermal door
DI	1.00	2.00	2.00	6.00	0.00	9.8 Thermal door
DI	1.00	2.00	2.00	6.00	0.00	9.9 Thermal door
DI	1.00	2.00	2.00	6.00	0.00	10.0 Thermal door
DI	1.00	2.00	2.00	6.00	0.00	10.1 Thermal door
DI	1.00	2.00	2.00	6.00	0.00	10.2 Thermal door
DI	1.00	2.00	2.00	6.00	0.00	10.3 Thermal door
DI	1.00	2.00	2.00	6.00	0.00	10.4 Thermal door
DI	1.00	2.00	2.00	6.00	0.00	10.5 Thermal door
DI	1.00	2.00	2.00	6.00	0.00	10.6 Thermal door
DI	1.00	2.00	2.00	6.00	0.00	10.7 Thermal door
DI	1.00	2.00	2.00	6.00	0.00	10.8 Thermal door
DI	1.00	2.00	2.00	6.00	0.00	10.9 Thermal door
DI	1.00	2.00	2.00	6.00	0.00	11.0 Thermal door
DI	1.00	2.00	2.00	6.00	0.00	11.1 Thermal door
DI	1.00	2.00	2.00	6.00	0.00	11.2 Thermal door
DI	1.00	2.00	2.00	6.00	0.00	11.3 Thermal door
DI	1.00	2.00	2.00	6.00	0.00	11.4 Thermal door
DI	1.00	2.00	2.00	6.00	0.00	11.5 Thermal door
DI	1.00	2.00	2.00	6.00	0.00	11.6 Thermal door
DI	1.00	2.00	2.00	6.00	0.00	11.7 Thermal door
DI	1.00	2.00	2.00	6.00	0.00	11.8 Thermal door
DI	1.00	2.00	2.00	6.00	0.00	11.9 Thermal door
DI	1.00	2.00	2.00	6.00	0.00	12.0 Thermal door
DI	1.00	2.00	2.00	6.00	0.00	12.1 Thermal door
DI	1.00	2.00	2.00	6.00	0.00	12.2 Thermal door
DI	1.00	2.00	2.00	6.00	0.00	12.3 Thermal door
DI	1.00	2.00	2.00	6.00	0.00	12.4 Thermal door
DI	1.00	2.00	2.00	6.00	0.00	12.5 Thermal door
DI	1.00	2.00	2.00	6.00	0.00	12.6 Thermal door
DI	1.00	2.00	2.00	6.00	0.00	12.7 Thermal door
DI	1.00	2.00	2.00	6.00	0.00	12.8 Thermal door
DI	1.00	2.00	2.00	6.00	0.00	12.9 Thermal door
DI	1.00	2.00	2.00	6.00	0.00	13.0 Thermal door
DI	1.00	2.00	2.00	6.00	0.00	13.1 Thermal door
DI	1.00	2.00	2.00	6.00	0.00	13.2 Thermal door
DI	1.00	2.00	2.00	6.00	0.00	13.3 Thermal door
DI	1.00	2.00	2.00	6.00	0.00	13.4 Thermal door
DI	1.00	2.00	2.00	6.00	0.00	13.5 Thermal door
DI	1.00	2.00	2.00	6.00	0.00	13.6 Thermal door
DI	1.00	2.00	2.00	6.00	0.00	13.7 Thermal door
DI	1.00	2.00	2.00	6.00	0.00	13.8 Thermal door
DI	1.00	2.00	2.00	6.00	0.00	13.9 Thermal door
DI	1.00	2.00	2.00	6.00	0.00	14.0 Thermal door
DI	1.00	2.00	2.00	6.00	0.00	14.1 Thermal door
DI	1.00	2.00	2.00	6.00	0.00	14.2 Thermal door
DI	1.00	2.00	2.00	6.00	0.00	14.3 Thermal door
DI	1.00	2.00	2.00	6.00	0.00	14.4 Thermal door
DI	1.00	2.00	2.00	6.00	0.00	14.5 Thermal door
DI	1.00	2.00	2.00	6.00	0.00	14.6 Thermal door
DI	1.00	2.00	2.00	6.00	0.00	14.7 Thermal door
DI	1.00	2.00	2.00	6.00	0.00	14.8 Thermal door
DI	1.00	2.00	2.00	6.00	0.00	14.9 Thermal door
DI	1.00	2.00	2.00	6.00	0.00	15.0 Thermal door
DI	1.00	2.00	2.00	6.00	0.00	15.1 Thermal door
DI	1.00	2.00	2.00	6.00	0.00	15.2 Thermal door
DI	1.00	2.00	2.00	6.00	0.00	15.3 Thermal door
DI	1.00	2.00	2.00	6.00	0.00	15.4 Thermal door
DI	1.00	2.00	2.00	6.00	0.00	15.5 Thermal door
DI	1.00	2.00	2.00	6.00	0.00	15.6 Thermal door
DI	1.00	2.00	2.00	6.00	0.00	15.7 Thermal door
DI	1.00	2.00	2.00	6.00	0.00	15.8 Thermal door
DI	1.00	2.00	2.00	6.00	0.00	15.9 Thermal door
DI	1.00	2.00	2.00	6.00	0.00	16.0 Thermal door
DI	1.00	2.00	2.00	6.00	0.00	16.1 Thermal door
DI	1.00	2.00	2.00	6.00	0.00	16.2 Thermal door
DI	1.00	2.00	2.00	6.00	0.00	16.3 Thermal door
DI	1.00	2.00	2.00	6.00	0.00	16.4 Thermal door
DI	1.00	2.00	2.00	6.00	0.00	16.5 Thermal door
DI	1.00	2.00	2.00	6.00	0.00	16.6 Thermal door
DI	1.00	2.00	2.00	6.00	0.00	16.7 Thermal door
DI	1.00	2.00	2.00	6.00	0.00	16.8 Thermal door
DI	1.00	2.00	2.00	6.00	0.00	16.9 Thermal door
DI	1.00	2.00	2.00	6.00	0.00	17.0 Thermal door
DI	1.00	2.00	2.00	6.00	0.00	17.1 Thermal door
DI	1.00	2.00	2.00	6.00	0.00	17.2 Thermal door
DI	1.00	2.00	2.00	6.00	0.00	17.3 Thermal door
DI	1.00	2.00	2.00	6.00	0.00	17.4 Thermal door
DI	1.00	2.00	2.00	6.00	0.00	17.5 Thermal door
DI	1.00	2.00	2.00	6.00	0.00	17.6 Thermal door
DI	1.00	2.00	2.00	6.00	0.00	17.7 Thermal door
DI	1.00	2.00	2.00	6.00	0.00	17.8 Thermal door
DI	1.00	2.00	2.00	6.00	0.00	17.9 Thermal door
DI	1.00	2.00	2.00	6.00	0.00	18.0 Thermal door
DI	1.00	2.00	2.00	6.00	0.00	18.1 Thermal door
DI	1.00	2.00	2.00	6.00	0.00	18.2 Thermal door
DI	1.00	2.00	2.00	6.00	0.00	18.3 Thermal door
DI	1.00	2.00	2.00	6.00	0.00	18.4 Thermal door
DI	1.00	2.00	2.00	6.00	0.00	18.5 Thermal door
DI	1.00	2.00	2.00	6.00	0.00	18.6 Thermal door
DI	1.00	2.00	2.00	6.00	0.00	18.7 Thermal door
DI	1.00	2.00	2.00	6.00	0.00	18.8 Thermal door
DI	1.00	2.00	2.00	6.00	0.00	18.9 Thermal door
DI	1.00	2.00	2.00	6.00	0.00	19.0 Thermal door
DI	1.00	2.00	2.00	6.00	0.00	19.1 Thermal door
DI	1.00	2.00	2.00	6.00	0.00	19.2 Thermal door
DI	1.00	2.00	2.00	6.00	0.00	19.3 Thermal door
DI	1.00	2.00	2.00	6.00	0.00	19.4 Thermal door
DI	1.00	2.00	2.00	6.00	0.00	19.5 Thermal door
DI	1.00	2.00	2.00	6.00	0.00	19.6 Thermal door
DI	1.00	2.00	2.00	6.00	0.00	19.7 Thermal door
DI	1.00					

SCHEDULE OF LIGHT & VENTILATION					
ROOM	ROOM SIZE	CARPET AREA	WINDOW TYPE	L&V REQUIRED	L & V PROVIDED
(1)	(2)	(3)	(4)	(5) = (3)/(4)	(6)
LIVING	2.70X3.80	10.260	W	1.710	3.670
			W2		2.160
KIT.	2.2X2.35	5.170	W1	0.862	3.225
BED.	2.75X3.40	9.350	W	1.000	3.870
			W2		2.160
BATH	1.20X1.20	1.440	V	0.240	2.488
W.C.	0.90X1.20	1.080	V	0.180	0.450
TOILET	2.10X1.20	2.520	V	0.420	0.450

SPECIFICATIONS	
External wall thk	0.15M
Internal wall thk	0.10M
TOTAL NO. OF UNITS	
SHOPS	00
RESIDENTIAL UNITS	40
SHEET CONTENT	
2ND FLOOR PLAN, 4TH FLOOR PLAN & TERR. FLOOR PLAN BUILT UP AREA DIAGRAM & CALCULATION, BALCONY AREA STATEMENT, TERR. AREA STATEMENT, TENEMENT AREA STATEMENT, SCHEDULE OF DOOR & WINDOW, SCHEDULE OF LIGHT & VENTILATION	

NAME OF THE OWNER & SIGNATURE

SHREE. NINATH BHAUSAHEB SHINGADE

DESCRIPTION OF PROPOSAL & PROPERTY

ARCHITECT NAME & SIGN

NEHA JAIN
REG NO : CA/2008/43603

DATE	DRAWN, BY	CHKD. BY	SCALE	NORTH 
03-05-2022	Jayashri	SACHIN	1:100	

N

AN.ARCH
ARCHITECT & PLANNERS

Office no.20&21, Raheja Arcade,
Sec-11, Plot no.61, CBD Belapur-400614,
erist net.022-27562410,
mail id-anarch.architect@gmail.com

DESIGN WITH A