

# PLAN 2

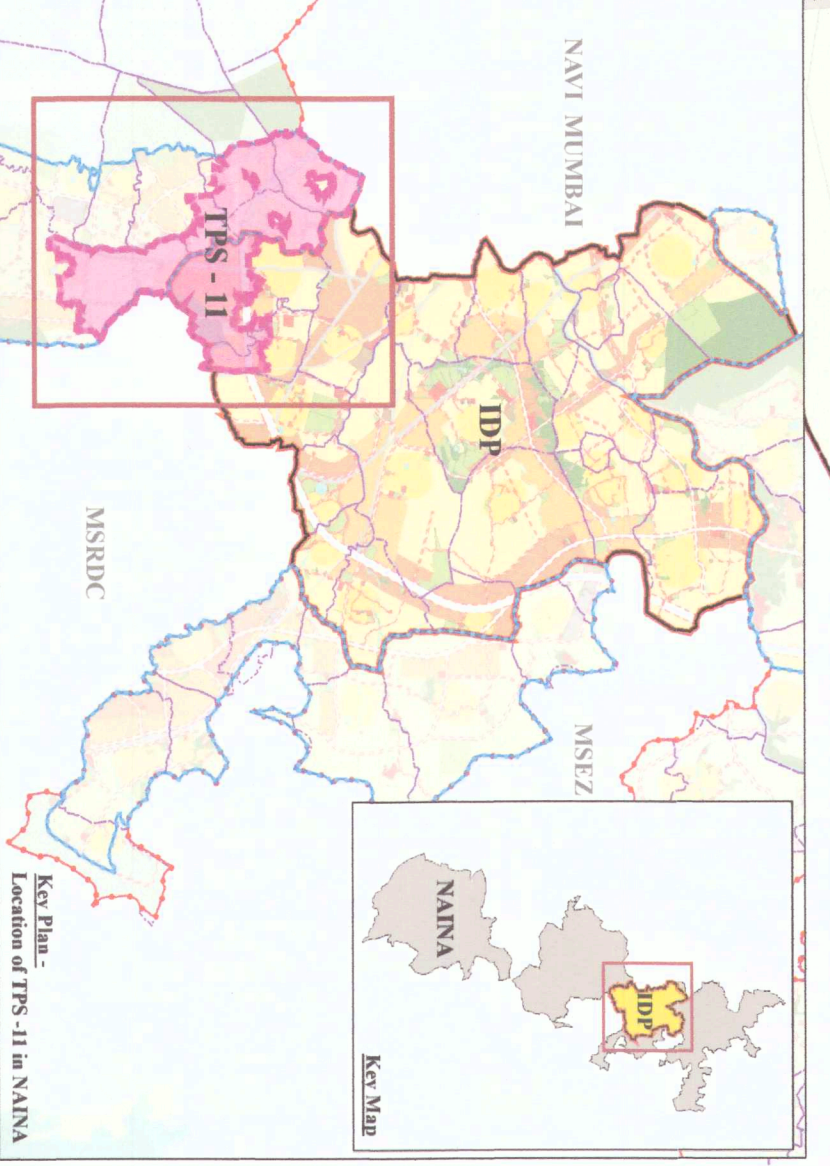
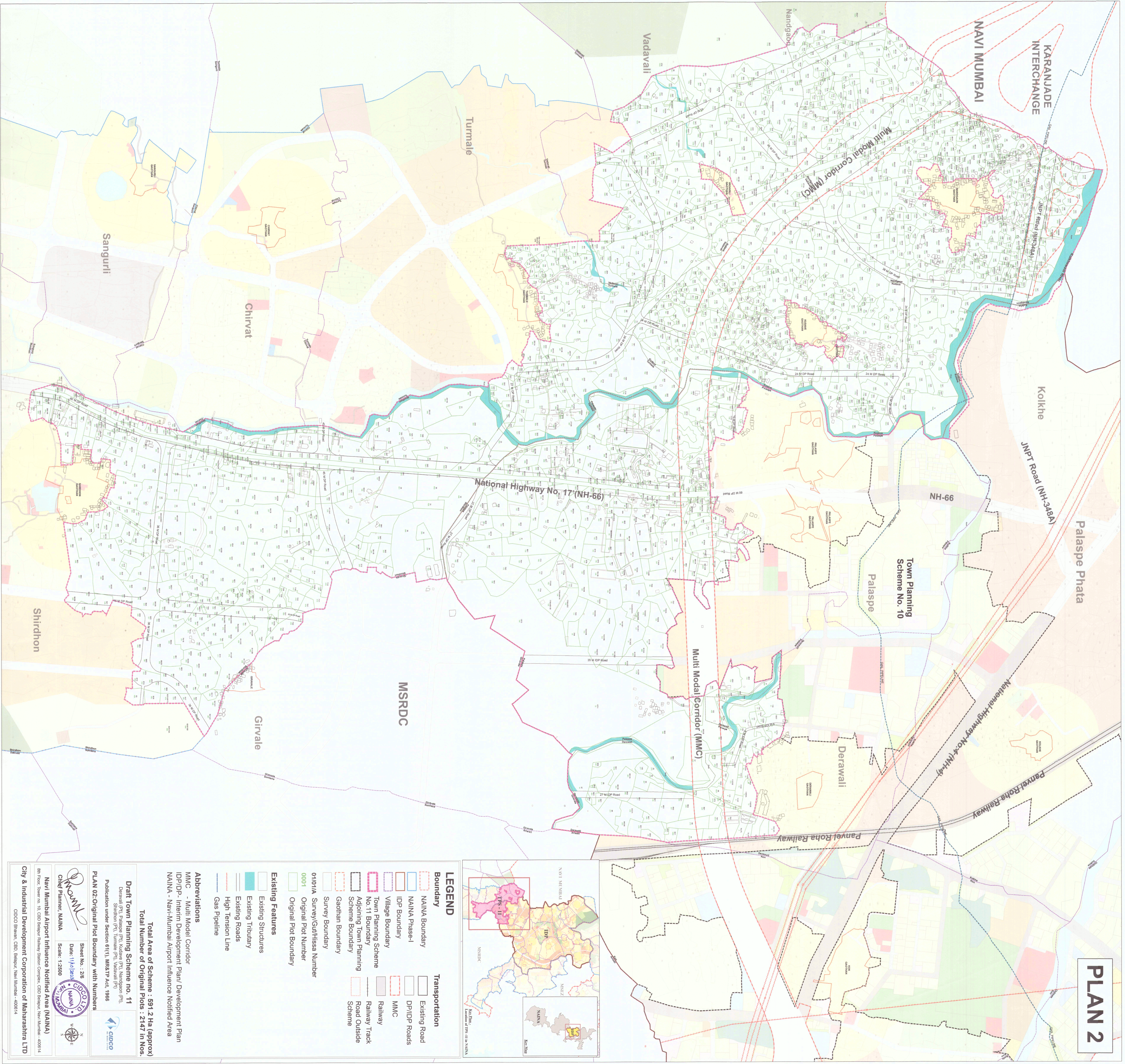

## LEGEND

- | Boundary |   | Transportation |                     |
|----------|---|----------------|---------------------|
|          | NAINA Boundary                          |                | Existing Road       |
|          | NAINA Phase-I                           |                | DP/IDP Roads        |
|          | IDP Boundary                            |                | MMC                 |
|          | Village Boundary                        |                | Railway             |
|          | Town Planning Scheme No.11 Boundary     |                | Railway Track       |
|          | Adjoining Town Planning Scheme Boundary |                | Road Outside Scheme |
|          | Gaonhan Boundary                        |                |                     |
|          | Survey Boundary                         |                |                     |
|          | 010/01A Survey/Gurhissa Number          |                |                     |
|          | 0001 Original Plot Number               |                |                     |
|          | Original Plot Boundary                  |                |                     |
- 
- | Existing Features |                     |
|-------------------|---------------------|
|                   | Existing Structures |
|                   | Existing Tributary  |
|                   | Existing Roads      |
|                   | High Tension Line   |
|                   | Gas Pipeline        |

## Abbreviations

- MMC - Multi Model Corridor
- IDP/IDP - Interim Development Plan/ Development Plan
- NAINA - Navi-Mumbai Airport Influence Notified Area

Total Area of Scheme : 691.2 Ha (approx)  
 Total Number of Original Plots : 2147 in Nos.

## Draft Town Planning Scheme no. 11

Deravali (P), Palaspe (P), Kurlane (P), Nandgaon (P), Shirdhon (P), Turmale (P), Vadavail (P)  
 Publication under Section 61(1), MR&TP Act, 1986

## PLAN 02:Original Plot Boundary with Numbers

Sheet No. : 28  
 Date: 11/01/2024  
 Scale: 1:2500

City & Industrial Development Corporation of Maharashtra LTD  
 CIDCO Bhawan, CIDO, Belapur, Navi Mumbai - 400614